



**F.F. THOMPSON
FOUNDATION**

Report on Giving



2016

Our Mission

The F.F. Thompson Foundation, Inc., a not-for-profit organization, is committed to achieving philanthropic support for the services and priority needs of the system's affiliated tax-exempt corporations and to overseeing the management of restricted and unrestricted funds of the foundation.

Our Year in Review

Revenue Sources

\$	111,755	Increase in Fair Market Value of Charitable Remainder Trusts
\$	139,084	Planned Giving
\$	235,245	Investment Income
\$	244,901	Realized and Unrealized Gains
\$	393,516	Grants
\$	881,286	Cash Contributions and Pledges
<hr/>		
\$	2,005,787	Total

Charitable Assets

\$	403,830	Clark Fund
\$	885,229	Ewing Fund
\$	1,040,801	Sands Cancer Center Endowment
\$	3,845,701	Memorial Fund
\$	6,374,771	F.F. Thompson Foundation Endowment
<hr/>		
\$	12,550,332	Total

Funds Raised by Type of Fundraising Activity

\$	64,144	Memorial and Special Gifts
\$	66,733	Capital Campaign
\$	139,084	Planned Gifts
\$	225,000	Major Gifts
\$	252,769	Annual Fund
\$	272,640	Special Event Proceeds
\$	393,516	Grants
<hr/>		
\$	1,413,886	Total

Cover: Erik C. Gifford and Christina D'Agostino, shown with their children Lorenzo and Gianna, are helping ensure a bright future for Thompson Health.

Your Generosity Helps Thompson Thrive

Thanks to you, incredible things are happening within Thompson Health. They're things that might not otherwise be possible, and they're touching countless lives in countless ways.

Your generosity, your creativity, and most of all your belief in the importance of a vital, community-based health system are the reasons UR Medicine's Thompson Health continues to thrive. They're the reasons our patients and residents are safer, more comfortable and better equipped to face any challenges that come their way. When a nurse in our Birthing Center is able to further her education, when a resident of our M.M. Ewing Continuing Care Center has a lifelong wish fulfilled, or when a stroke victim receives timely, life-saving treatment in our Emergency Department, it is indeed thanks to you.

In this report, we celebrate just a few of the many individuals and organizations we are thankful for as we look back on 2016 and reflect upon the ways their contributions manifest themselves. We see it in our Rehabilitation Services Department, where new technology is helping people learn to walk again, and we see it at our Dr. Laurie Sands

and Constellation Brands Breast Imaging Center, where the highest level of care is available, close to home. We see the results of our supporters' generosity in our exceptional senior communities, too, and in the faces of the many volunteers who support our mission, day in and day out.

This mission to continuously improve the health of the residents and communities of the Finger Lakes and the surrounding region receives a tremendous boost through our affiliation with UR Medicine. But with Thompson responsible for its own debt and its own fundraising, and with challenges both known and yet to be determined in the realm of health care, the support from our community is more important than ever.

From a grieving boy who turned his 9th birthday party into an opportunity to raise money for the Sands Cancer Center, to a benefits broker who joined The George Eastman Circle via a five-year pledge, our community is fortunate to have an abundance of people who could choose to support any number of worthy causes and choose Thompson. Thank you for being one of them.



Michael F. Stapleton, Jr., FACHE
President/CEO
Thompson Health



Wade A. Sarkis
Vice Chairman/Treasurer, Board of Directors
E.F. Thompson Foundation, Inc.



Dale L. Hunt
Chairman, Board of Directors
F.F. Thompson Foundation, Inc.



Lauren M. Dixon
Secretary, Board of Directors
E.F. Thompson Foundation, Inc.



Michael F. Stapleton, Jr., FACHE



Dale L. Hunt



Wade A. Sarkis



Lauren M. Dixon



Thanks to you...

Patients are Learning to Walk Again

At Thompson Health's lakeside Gala in September, the focus was on having fun, but there was also some serious fundraising going on.

During the five-minute "cash call" alone, more than \$19,000 was raised to support the purchase of the SafeGait® Balance and Mobility Training System for the Rehabilitation Services Department.

The SafeGait is a state-of-the-art device that provides gait and balance therapy to patients recovering from stroke, traumatic brain injury, spinal cord injuries, neurological disorders and amputations as they regain mobility. The technology is currently only available in a handful of hospitals

nationwide and before it even arrived at Thompson, patients who heard it was coming began booking their appointments.

Director of Rehabilitation Services Carole Drake – who spoke to Gala guests prior to the cash call – shared the story of a man who had suffered a stroke and had experienced anxiety over the possibility of a fall during previous physical therapy sessions. "Every time the machine caught him, he gained confidence and pushed himself that much harder," she said, noting the man felt he accomplished more during his first SafeGait session than he ever had in physical therapy before.

Thanks to the support of those at the Gala and additional donors, other patients are benefitting from this innovative

Left: Guests at the Thompson Gala raised their hands to support innovative technology to help people walk again.

Standing L to R: Jennifer Jones, Karen Centonze, John Centonze, MD, James S. Fralick, "Ellie" F. Fralick, Ken "JR" Miller, Bethann Miller, Wendy Barr, James Barr, Robert Lowenthal

Sitting L to R: Randy Farnsworth, Phil Muscato, Jennifer Muscato, Ellen Coyne, James P. Terwilliger, PhD, Carl Sabler, MD

Right: Thompson Health's Rehabilitation Services Department became the first full-time outpatient setting in the state to offer the SafeGait® Balance and Mobility Training System to its patients.

piece of technology as well. Their needs and experiences vary but underscore the impact of donors' generosity.

For example, one woman who underwent an above-knee amputation was struggling with standing and taking steps. She was frustrated with her lack of progress, quickly becoming disillusioned. She agreed to try SafeGait and less than a month later was able to walk – using a walker – without falling.

“The machine helped take my fear away so I could focus on walking,” she said. “I am able to work harder and walk farther because I know it will protect me. I know I wouldn't be as far along in my recovery if it wasn't for SafeGait.”

Ken (JR) and Bethann Miller were among the Gala guests moved by Drake's sharing stories of patients like this woman, and eagerly raised their hands as emcee Doug Emblidge sought support for the new technology.

“We donate during the gala because we feel that it is important to support efforts to make Thompson a state-of-the-art facility. We love that we don't have to travel to Rochester to receive great health care because Thompson puts great health care in our own community.” said Bethann.

Carole says she and her colleagues are grateful to the Millers and everyone else who heeded the call.

“The SafeGait 360 Balance and Mobility Trainer allows the therapists to expand our ability to care for patients with severe orthopedic and neurological impairments. We now have the ability to really challenge the patients, allowing them to achieve goals they never thought they could reach in a safe and more effective way,” she said. “As therapists, we have been able to watch people make amazing gains in strength, mobility, and balance using this innovative technology. We have seen the SafeGait give people hope.”



SafeGait Supporters

Mrs. Marianne Albrecht
Anonymous (1)
Mr. and Mrs. James H. Barr
David E. Baum, MD
Mr. and Mrs. Stephen L. Bills
Drs. Angel and Christine Boev
C.A. Reed Associates, Inc.
Mr. and Mrs. David Case
Dr. and Mrs. John F. Centonze
Ms. Lauren Dixon and
Mr. Michael J. Schwabl
Mr. and Mrs. Jeffrey L. Eckert
ELF Foundation
Farmington Service, LLC
Mr. and Mrs. R. Randall Farnsworth
Mr. and Mrs. James S. Fralick
Mr. David Gardner
Genesee Office Interiors, Inc.
Mr. and Mrs. Andrew Griffith
Mr. Curtis Johnson
Jennifer and Gordy Jones
Mr. and Mrs. Michael Kanaley
Mr. and Mrs. Tim Keef
Mr. and Mrs. Kurt Koczent
Mr. Robert L. Lowenthal, Jr.
Mr. Peter Lutz
Mr. and Mrs. James F. Lynd
Mr. and Mrs. JR Miller
Mr. and Mrs. Ken Motsenbacher
Mr. and Mrs. Philip Muscato
Mr. and Mrs. Daniel Palmeri
Dr. and Mrs. A. David Peter
Mr. and Mrs. Mark F. Prunoske
Ms. Hazel P. Robertshaw and
Mr. Michael N. Zanghi
Drs. Carl and O.J. Sahler
Dr. James P. Terwilliger and
Ms. Ellen Coyne
Mr. and Mrs. Mario Urso
Dr. and Mrs. George Uschold
Ms. Mary Van Bortel
Dr. and Mrs. Ben C. Wandtke
Andrew M. Wensel, MD



Thanks to you...

A Legacy Grew

As a teenager in Canandaigua during the years following the Depression, Bill Rayburn held many jobs. In addition to delivering papers for *The Daily Messenger* and manning booths at Roseland amusement park, he worked at Thompson Hospital, where a portrait of founder and philanthropist Mary Clark Thompson hung on the wall.

As he mopped hospital floors and emptied garbage cans, Bill probably never imagined that one day, “Thompson” wouldn’t be the only benefactor’s name associated with his hometown health system. “Rayburn” would, too.

But first, Bill fell in love with a girl named Peg.

“Mom and Dad knew each other nearly their entire lives,” said daughter Kathy, one of the Rayburns’ five children born at Thompson. “All four of our grandparents worked, and the kids

were told to wait for their mothers after school at the Wood Library. That’s where they first met.”

Their relationship began in earnest the night Bill was on a date with another woman at the Roseland restaurant where Peg waitressed. Near the end of the meal, Peg asked, “Would you like anything else?” and Bill brazenly replied, “Yes, I’d like you.” He paid the tab, took his date home and went back to the restaurant to get to know his wife-to-be.

They were engaged before Bill went off to war in September 1943. After he returned, they married on Aug. 24, 1946.

Bill worked as an auto mechanic at a local dealership and at a gas station before borrowing \$600 from his mother to purchase a Snap-On Tools franchise in 1953. Within a few

Left: Peg and Bill Rayburn supported many local non-profits, including Thompson.

Right: Married following his return from World War II, the Rayburns enjoyed more than 50 years together.



In the end, they touched a lot of people and helped make Canandaigua – and Thompson – a better place.”

Kathy Rayburn

Daughter of Bill and Peg

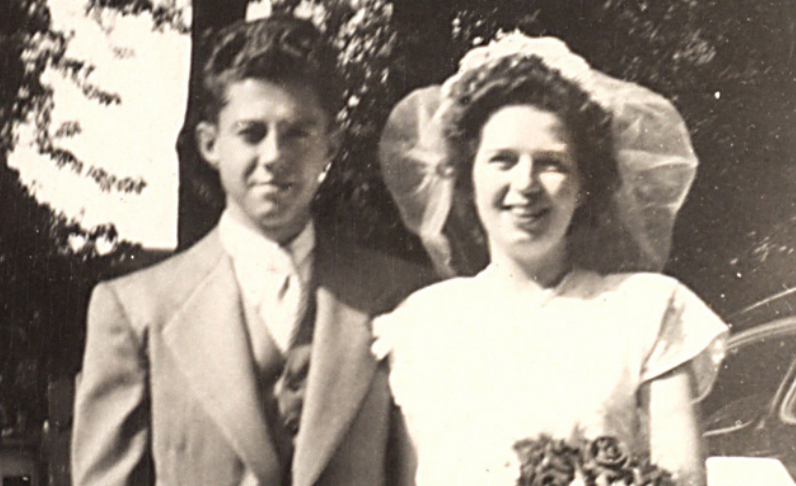

Planned Giving. You don't have to be wealthy...just willing.

Each year thousands of individuals designate a portion of their assets through a bequest in their wills or directions in their living trusts to benefit charities.

In fact, a planned gift is one of the easiest ways to ensure the greatest and most lasting impact on the future of Thompson Health. It is a simple way to make a significant gift to Thompson without costing you a thing during your lifetime. It won't affect your budget, change your lifestyle or put your family at risk.

In addition to fulfilling your philanthropic goals, planned gifts offer benefits like income-tax and estate savings, avoidance of capital-gain tax on a gift of long-term appreciated property, life income for yourself and/or other beneficiaries, increased cash flow. They may even reduce costs and time in your estate settlement.

Become a partner with Thompson by making a planned gift today.

To learn more about creative ways to enjoy increased personal income and security while providing vital, long-term resources for Thompson Health, contact your financial advisor or the F.F. Thompson Foundation at 595-396-6155.

years, Snap-On recruited him to train other franchise owners and he began his steady climb to company CEO.

When Bill retired in 1988, he and Peg moved back to their hometown from Wisconsin and supported many local non-profits, including the Canandaigua Family YMCA, Sonnenberg Gardens, the Ontario County Historical Society and Happiness House. They often helped fund special projects within the community, like the gazebo at Kershaw Park.

Of course, Thompson Health benefited from the Rayburns' generosity as well.

After Peg had a heart attack in 1996, she was at Thompson for 97 days and Bill barely left her side. "It drove home the idea that he had to do all he could to make sure the institution thrived," Kathy said.

Before Peg passed away in 1997, Bill established a planned gift naming the F.F. Thompson Foundation as the beneficiary of the funds when he passed. It was the largest one-time gift ever received by the health system and it helped bring Thompson's senior communities, Ferris Hills at West Lake and Clark Meadows, to fruition.

Bill lived at Ferris Hills – on Peg Rayburn Drive – for many years. He died in April 2016 at the age of 91.

Kathy and her three surviving siblings still marvel at their parents' accomplishments and remember how the two always credited their upbringing and the support they received growing up.

"In the end," she added, "they touched a lot of people and helped make Canandaigua – and Thompson – a better place."



Thanks to you...

Babies Get a Healthier Start

Research shows mothers who breastfeed have overall lower rates of obesity, breast cancer and ovarian cancer while their babies have lower rates of allergies, asthma, obesity and some childhood cancers.

So it's no surprise Thompson Hospital's Birthing Center is known for its breastfeeding advocacy. In fact, its overall breastfeeding rate is consistently over 80 percent – the highest in the region.

With two board-certified lactation consultants and five certified breastfeeding counselors on staff, The Birthing Center – which in 2016 welcomed 674 babies – needed to enhance its services with the renovation of space for a Lactation Support Suite. Thompson's Foundation knew just whom to turn to: For generations, the members of the Thompson Health Guild have been ardent supporters of the health system, donating nearly \$3 million over the past 30 years alone.

Sure enough, the organization agreed to provide major funding for the suite, which is expected to open later this year. It will provide associates who return to work while continuing

to breastfeed with two private places to pump. In addition, it will include office space for the lactation consultants, private dedicated space for outpatient lactation consults and a small gathering space to host community meetings for breastfeeding moms.

The Guild has made many contributions to The Birthing Center over the years including the Vein Viewer machine to assist with IV access on babies, the Neopuff infant resuscitation machines on every baby warmer and glider-rockers for every patient room. But this contribution is truly special.

"It is the largest donation they've ever made to our unit and we're incredibly excited about it," said Obstetrics Director Deborah Jones. "This is going to be a wonderful addition, a fantastic upgrade for our breastfeeding moms."

According to Guild President Robert Locke, helping out The Birthing Center "is always dear to our hearts."

"It's an honor to lend a hand to the department that delivers the gift of life," he said, "and we're proud of the fact that this donation helps both associates and the general public."

Thompson Health Guild Board of Directors



(Top L to R)

Mina Drake

Gail Herman

Krista Jackson, Vice President

Russ Kimble

Robert Locke, President

Drinda Lofton

Louis Loy, Treasurer

Vicki Mandrino

Gail O'Brien, Secretary

Linda Proctor

Judy Reader

Diane Sickmond

Barbara Urbaitis

Judy Voss

Taryn Windheim, Immediate Past President

Not pictured: Tammra Schiller, Jean Seager



Thanks to you...

Nurses Are Celebrated

Grateful for the care Thompson Health nurses provide to patients on a daily basis, Thompson's Medical Staff marked the 2016 Nurses Week with not one, not two but three avenues to express their gratitude.

For starters, this group of physicians, physician assistants and nurse practitioners donated \$2,500 to the F.F. Thompson Foundation for nursing education. Nursing Administration was asked to use this donation in a manner benefitting as many nurses as possible, both within Thompson Hospital and the M.M. Ewing Continuing Care Center.

The medical staff then made a second donation to the Foundation. Also in the amount of \$2,500, this contribution was to be used to help defray nurses' personal, out-of-pocket travel expenses when volunteering alongside members of the Medical Staff who do global, volunteer medical work.

In addition, during the week of May 6-12, 2016, six drawings were held daily, with a total of 42 nurses winning \$50 gift cards donated by the Medical Staff to a variety of local establishments.

Dr. David E. Baum, vice president of Medical Services for the health system, said while it changes a little from year to year, the Medical Staff celebrating Nurses Week is a tradition stretching back nearly 20 years within Thompson.

Hazel Robertshaw, chief nursing officer and vice president of Patient Care Services for the hospital, said having the ongoing respect and support of the Medical Staff means a great deal to the nurses, and it means even more when Medical

Staff members celebrate Nurses Week with such thoughtful gifts in their honor. She cited a note she received from one nurse who provided anesthesia for a Thompson-based surgical team during an "amazing" mission trip to Haiti, where they performed more than 40 surgeries in challenging conditions.

"Through the Medical Staff's support, we get experiences that enrich our nursing here at Thompson and abroad," Hazel said.

Jennifer Hunnicutt, director of nursing at the Continuing Care Center, said Thompson's nurses are fortunate to work in an environment where their contributions are valued.

"Whether they're pursuing professional growth, sharing their skills for a good cause or even enjoying an outing with friends or family after winning a gift card, they know they're supported," she said.

According to Dr. Robert W. Meyer, 2016 president of the Medical Staff, he and his colleagues wouldn't have it any other way.

"We as the Medical Staff know that the delivery of health care is a team effort. The top-notch care that our nurses at Thompson provide is the keystone of this process. It's definitely something to celebrate," he said.

"We celebrate this through the support of nursing education and charitable outreach programs. And we share with them some small tokens of our appreciation," Dr. Meyer added. "We want our nurses to know that we acknowledge their efforts and their commitment and respect the sacrifices that they make."

Thompson Health Medical Staff Members show their appreciation for nurses each year. From left to right are Medical Staff President Dr. Robert W. Meyer, Medical Staff Vice President Dr. Vijay Bansal, Chief of Diagnostic Imaging Dr. Ben Wandtke and Dr. David E. Baum, Senior Vice President of Medical Services.



We want our nurses to know that we acknowledge their efforts and their commitment and respect the sacrifices that they make."

Dr. Robert W. Meyer
2016 President of the Medical Staff



Thanks to you...

Patients Can Get Immediate Diagnoses, 24/7

It's been said of rummage sales that one should never underestimate the power of someone with a newspaper, a map and a wallet full of small bills on a Saturday morning. Indeed.

Just ask the Diagnostic Imaging Department at Thompson Hospital, which has a new, state-of-the-art piece of lifesaving equipment thanks in part to the women of the Canandaigua American Legion Auxiliary and their annual Rummage Sale.

The sale is the organization's biggest fundraiser of the year. In the past, event chairperson Jeanne Stahl said, they've donated the proceeds to charitable groups never knowing exactly how it was spent.

"This time I thought, 'Wouldn't it be nice if we targeted a local charity and chose a specific purpose?'" she said.

So Jeanne approached the F.F. Thompson Foundation. She requested a list of needs, finding the need for a second CT scanner most compelling.

Like most community hospitals, Thompson previously had just one CT scanner, but there were times when it was in use for a procedure and a patient would arrive in the Emergency Department with a suspected stroke. Seconds count, with just a three- to four-hour window in which the clot-busting drug tPA can be used to prevent a certain kind of stroke from causing serious, irreversible damage and long-term disability.

But it's not only stroke patients who benefit from the new CT scanner, according to Dr. Ben Wandtke, chief of Diagnostic Imaging for Thompson.

"Physicians in all specialties rely upon immediate access to this type of technology to detect and monitor complex, time-sensitive conditions," he said, noting the scanner is used to detect and monitor conditions like cancer, heart disease and lung disorders; pinpoint the location of tumors, infections, and blood clots; diagnose muscle and bone conditions; and locate internal injuries and bleeding.

The auxiliary has supported various other causes at Thompson in the past, but assisting with the purchase of the CT scanner is something they are especially proud of. Now, with a second CT scanner dedicated to emergencies, Thompson patients can get an immediate diagnosis, 24/7.

"Helping others, supporting our veterans and contributing to such wonderful community facilities like Thompson Health is what the ladies auxiliary is all about," said Jeanne, a 60-year member of the organization.

"It's important that people recognize and appreciate the role Thompson plays in the community," she added, "and it's just as important that people continue to see all the good that results from giving back."

From left: Debbie Skivington, Florence Trumbull, Jeanne Stahl, and Barbara Saar, members of the Canandaigua American Legion Ladies Auxiliary, coordinated a successful rummage sale to help purchase a new CT scanner at Thompson.



It's important that people recognize and appreciate the role Thompson plays in the community, and it's just as important that people continue to see all the good that results from giving back."

Jeanne Stahl
Canandaigua American Legion Auxiliary



Thanks to you...

Cancer is Caught Earlier

Ninety minutes. That's how long it took the Canandaigua Rotary Club to raise \$4,500 for Thompson Health's Dr. Laurie Sands and Constellation Brands Breast Imaging Center.

The occasion was the annual Past Presidents Day, during which former club leaders attend a luncheon meeting and each get a minute to mention the highlights of their tenures. Next, members contribute to the charity chosen by the former presidents.

Past President Mary Green said designating the breast imaging center as the 2016 charity was an easy decision considering several Rotarians and/or their spouses – including Mary herself – were diagnosed last year with breast cancer.

"I was not the one who came up with the idea, but I was elated when it was suggested," said Mary, who was diagnosed with Stage I breast cancer in April 2016 and credits Thompson's state-of-the-art equipment with catching her cancer early.

The former New York State Trooper, who retired as a senior investigator in 1999 after nearly 22 years wearing the badge,

said Thompson's 3D imaging was crucial in the early detection of her cancer.

"Because of Thompson Health and the breast imaging center, I am a breast cancer survivor," she said. "Thanks to the additional screening the cancer was found in its early stages and it fortunately did not affect the lymph nodes."

Mary and her fellow Rotarians appreciate the vital role Thompson Health plays in the community and are always eager to pitch in.

"We raised \$4,500 in a matter of 90 minutes and that's a testament to the generosity and dedication Rotarians exhibit each and every day," she said. "We all recognize the importance of having a state-of-the-art health facility conveniently located right here in Canandaigua, and we're blessed to be able to help."

Donating to the breast imaging center was an easy choice for Canandaigua Rotarians including (from left) Ellen Polimeni, Joe Delforte, and Mary Green.

“

Because of Thompson Health and the breast imaging center, I am a breast cancer survivor.”

Mary Green

Former Rotary Club President



Thanks to you...

Thompson Saves Hundreds of Thousands

Manning the information desk three days a week at the very busy Constellation Center for Health and Healing, Eugene “Gene” Marrapese is part traffic cop, part telephone operator and all ears.

“You have to be a good listener because when you’re dealing with the public, especially in a hospital setting, you can expect anything – and any kind of question,” said the 82-year-old U.S. Navy veteran, who has logged more than 11,000 hours volunteering for Thompson Health over the past 19 years.

Volunteers like Gene don’t just help patients and visitors. They help Thompson’s bottom line.

In fact, in 2016 alone, the health system’s more than 200 adult volunteers and the summer “volunteens” gave nearly 30,600 hours of their time. The estimated total savings? Well over \$700,000.

Gene, who lives in Middlesex, finds volunteering gratifying on a couple of levels. It keeps him busy, and he simply loves to help people. It also fulfills a promise he made to himself back in 1980 when his appendix ruptured and he spent 34 days in Geneva General Hospital.

“The nurses called me ‘Miracle Man’ because I was supposed to die,” he said. “Well, I didn’t die, but I was very, very lonely. Anybody who came into the room to talk – even for a few seconds – lifted my spirits. That made a connection with me and that’s when I made up my mind to volunteer at a hospital when I retired.”

After Gene retired as a floor manager for K-Mart in 1996, he took it easy for a year. But it wasn’t easy doing nothing.

“I don’t like to sit around,” he said. “I knew I had to do something. So I decided to volunteer one day a week at Thompson. But that wasn’t enough, so I picked up a second day and then a third.”

Now, volunteering is an integral part of his life. He even met his companion of 16 years, Cheryl Dony, when they both were transport volunteers.

“I get a lot of satisfaction helping people out,” said Gene. “It gives me a good reason to get up in the morning and I feel so much better about myself that I’m not just sitting at home watching TV.”

Eugene “Gene” Marrapese and Shirley Miller are among those whose volunteer service saved Thompson Health more than \$700,000 in 2016.



Through it all, Thompson has been very, very good to me. Fabulous, even. It’s a place where I feel right at home, where everyone is treated just like family.”

Shirley Miller

Volunteer at Thompson Health since 1995

Shirley Miller has logged more than 11,000 volunteer hours at Thompson Health since 1995, a milestone noted in the local newspaper last year. But the humble, behind-the-scenes helper was truly surprised by the fanfare.

“Oh my goodness – I couldn’t believe the response,” said Shirley, Ontario County’s retired director of purchasing. “People were congratulating me for a month. I got notes from people I hardly know who complimented me on my number of hours.”

To Shirley, however, 11,000 is just a number. After all, “volunteering has so much to offer.”

“I’m a widow. I live alone and this is one of my ways to get out of the house, meet people and make new friends,” she said. “More importantly, I’m giving back to a wonderful community and to a health system that has been very good to me and my family.”

Shirley’s connection to Thompson goes back to the day she was born at the original location on North Main Street. Her late husband, Jim, was born at Thompson, too. So were four of their five children. Over the years, the kids made occasional trips to the Emergency Department and one, Sue, later worked as a nurse in the hospital. Shirley had her hip replaced at Thompson and did her rehabilitation at its M.M. Ewing Continuing Care Center. She enlisted her parents to serve as Thompson volunteers with her. Sadly, Thompson was also where one of her sons passed away.

“Through it all, Thompson has been very, very good to me. Fabulous, even. It’s a place where I feel right at home, where everyone is treated just like family,” said Shirley, whose volunteer responsibilities include dispatching volunteers and helping out in the Corporate Communications office.

Thompson is not the only beneficiary of Shirley’s generous nature. She’s a member of the Thompson Health Guild, having served terms as president and treasurer. She also volunteers at the Cheshire Fire Department and at the St. Vincent DePaul Clothing Room in Canandaigua.

No matter where or how she is helping, Shirley considers volunteering a labor of love.

“I really don’t understand why more people don’t do it,” she said.

And she’s right - you truly can’t put a number on that kind of selfless dedication.

Thompson Health Volunteers & Thompson Health Guild Board Members

Ms. Jill Alexander
Mrs. Mary Allhusen
Ms. Eileen M. Alven
Mr. Martin Badger
Ms. Penny A. Baier
Ms. Donna Barkman
Mr. David V. Barry
Mrs. Roseann Barstow
Mrs. Evelyn Batterby
Dr. G. Robert Bausch
Ms. Erlinda Bentley
Ms. Janet Berg
Mr. David Bergner
Mr. Lynn Bernard
Mr. James Blackburn
Mr. Edwin Blance
Ms. Irene Bonhag
Mr. Carl Brake
Ms. Lori Brewer
Mrs. Margaret Brewer
Ms. Sally Broccolo
Ms. Marilyn Brodie
Ms. Janet Buchanan
Ms. Ann M. Camp
Mrs. Barbara Caulfield
Ms. Cathy Charrette
Ms. Kathleen Claudius
Ms. Dorothy Cleary
Ms. Margaret Hart Commons
Ms. Carol Conner
Mrs. Mary F. Connolly
Ms. Judien Cooper
Mrs. Laura Costigan
Ms. Brenda Covell
Mr. Robert Cownie
Ms. Kathleen Coyle
Ms. Deborah Czerkas
Mr. Gary Czerkas
Mr. Thomas Deisenroth
Ms. Marilyn Dodd
Ms. Cheryl A. Dony
Ms. Mina Drake
Ms. Sherry Drake
Ms. Kendra Drumm
Ms. Maria Dunphrey
Mr. Thomas Edwards
Ms. Lucille Eldredge

Ms. Kathryn Erdle
Ms. Sally Erdle
Mr. Philip Esce
Ms. Andrea Ester
Mr. Frank Fee
Ms. Ellen Foster
Ms. Bonnie Fowler
Mrs. Ellen Fralick
Mrs. Louise V. Gary
Ms. Beth Ann Gladding
Mr. James Hagen
Ms. Virginia N. Harford
Mrs. Cheryl K. Harloff
Ms. Yvonne Harris
Ms. Diane Hazen
Ms. Patricia J. Heckman
Ms. Gail Dorr Herman
Ms. Barbara Hildreth
Ms. Ellen R. Hoffmann
Mr. George Hollenbeck
Mrs. Nancy Hollenbeck
Mrs. Eleanor Holtz
Mrs. Dorothy Hubler
Mr. Peter Hutching
Mrs. Jean W. Ingalls
Ms. Gloria Jackson
Ms. Krista Jackson
Mr. Roman Kamola
Mr. Peter E. Kane
Ms. Gloria Keller
Ms. Janice Kelly
Ms. Shirley Ketcham
Mr. Russ Kimble
Mrs. Jennifer Klein
Mr. Michael Klimeczko
Ms. Charlene Knight
Mr. Richard A. Kolb
Mr. William M. Kramp
Mrs. Joeleen LaCrosse
Ms. Cecelia Lahr-Young
Mr. Johnny Landers
Mrs. Donna Lannon
Ms. Carolyn Lariton
Ms. Kimberley Lee
Mr. James Lindner
Mr. August Lindsay
Mrs. Barbara A. Lipari
Mr. Robert Locke
Ms. Elizabeth LoForte
Ms. Drinda Lofton
Mrs. Jean C. Logan
Mr. Louis Loy
Mr. Robert Lucey
Margaret H. Luley
Ms. Nancy Lyon
Ms. Megan Lyons
Mr. Thomas Mahany III

Ms. Lorrie Maillie
Ms. Jeannine Manuse
Mr. Gene Marrapese
Ms. Patricia Maus
Mr. Richard McCaughey
Mr. Bruce McClellan
Mrs. Alice McConnell
Ms. Rita Messersmith
Ms. Kristen Meyer
Mrs. Shirley P. Miller
Mr. Thomas Monnat
Ms. Lois Montgomery
Mrs. Janice E. Moore
Ms. Anne Morey
Ms. Margaret Morrell
Ms. Sheila P. Mulheron
Ms. Joan S. Munn
Mr. Harold Murphy
Ms. Helen Myers
Mrs. Gail O’Brien
Ms. Patricia O’Donnell
Mrs. Yvonne O’Donnell
Ms. Patricia Owren
Ms. Jo-Lynn Pane-Henry
Mrs. Rosemary Park
Ms. Diane Parker
Ms. Bonnie S. Parr
Mr. David Pask
Ms. Marilyn Pettinger
Mr. Robert Potter
Ms. Linda Proctor
Ms. Carol Ramsey
Ms. Judy A. Reader
Mr. James Rechtin
Ms. Glenna Renaud
Mr. Donald Rimlinger
Ms. Kathleen Rimlinger
Mrs. Lujza Rockcastle
Mrs. Angela Rockmaker
Ms. Nancy Rockmaker
Mr. Alfred T. Rossi
Ms. Judeth Russi
Ms. Tammra Schiller
Mrs. Gail Schirmer
Ms. Paula Schlegel
Ms. Gail B. Schott
Ms. Beverly Ann Schroeder
Mr. Kenneth Schwartz
Mrs. Jean Seager
Ms. Jean F. Seager
Mrs. Linda Sheffer
Mrs. Nancy Shuler
Mrs. Diane Sickmond
Ms. Gail Simmons
Ms. Charlene Smith
Mrs. Marian Smith
Ms. Elaine Snyder

Mrs. Jeanne B. Stahl
Ms. Elizabeth Steinhauser
Ms. Christine Stewart
Ms. Karen M. Straub
Ms. Connie Sturm
Ms. Julie Supple
Mr. Mark Supple
Mr. Eugene Suroway
Ms. Linda Sutfin
Mr. Herbert Swingle
Ms. Andrea Taft
Ms. Candace Tobin
Mr. John Twist
Ms. Barbara Urbaitis
Ms. Genie Vandemark
Mr. Robert Velenage
Ms. Alice M. Vienna
Ms. Judy Hanley Voss
Ms. Janet Waxman
Mrs. Diane West
Ms. Rosalie Wilder
Ms. Phyllis Williams
Mrs. Taryn Windheim
Ms. Janet E. Wing
Mr. Herbert E. Winkelmann
Mrs. Suzanne Winslow
Ms. Suzanne Wong
Mrs. Anne Wunder
Mr. Thomas Wunder
Mrs. Beverly Yeaple
Dr. Ronald Yeaple

A Leader Sets a Shining Example



Donna Turner likes to set a good example for her colleagues within Thompson Health.

A natural leader who was born and raised in Canandaigua, Donna started as a housekeeper at Thompson in 1990. Over the years, she has received the highest honor awarded to Thompson associates – a Shining Star – three times.

Now an Environmental Services supervisor overseeing more than 30 associates, she does all of the same tasks she asks her team to do, exudes a positive attitude and stresses the importance of balancing work and family life.

But her good example doesn't end there. Donna was also one of the 300 associates who contributed to the

E.F. Thompson Foundation's 2016 Associate Annual Giving Campaign.

Collectively, they raised a total of more than \$40,000 to fund items that improved their work-life or the quality of life for patients and residents. "It is wonderful to actually see how our donations are being used," said Donna.

In this past year alone, the Associate Campaign has funded a blanket warmer for Mammography, CPR training mannequins for Associate Services, IV training arms for the Lab and much more.

While some associates make a one-time gift or use payroll deduction to support the campaign, Donna chooses the option of donating paid time off (PTO). She does so not only out of a sense of loyalty and dedication to her employer, but as an acknowledgment of the respect and the above-and-beyond treatment she and her family have received.

"When my mom died of breast cancer five years ago, the nurses were absolutely wonderful – one of a kind. Before she passed, my department manager made it easy for me

to come and go in order to take care of her," she said. "Then my dad died two weeks later. Again, Thompson was there for me, and I'll always be grateful."

"To me, Thompson is truly family," Turner added, noting that she feels like a mom to a lot of her crew, and knows many of them follow her lead in supporting the Associate Annual Giving Campaign.

"That makes me very happy," she said. "It's very gratifying to know that I can have that kind of impact."

Donna Turner and fellow Thompson Health associates collectively raised more than \$40,000 during the 2016 Associate Annual Giving Campaign.



Thompson was there for me, and I'll always be grateful."

Donna Turner
Environmental Services Supervisor

Associate Donors

Gifts designated to:

Associate Annual Giving Fund

Cardiac Rehabilitation Program

*Dr. Laurie Sands and
Constellation Brands Breast
Imaging Center*

*F.F. Thompson Hospital
Unrestricted Fund*

Ferris Hills / Clark Meadows

*M.M. Ewing Continuing Care
Center Unrestricted Fund*

Sands Cancer Center

Ms. Joyce S. Adams
Mrs. Leokadia J. Ahrens
Ms. Elizabeth C. Alexander
Mrs. Cheryl Allen
Ms. Joanne M. Allen
Anonymous (56)
Ms. Maria Arita
Ms. Jennifer E. Army
Mrs. Carrie E. Aston
Ms. Chelsey Auburn
Ms. Jennifer L. Bach
Ms. Valerie Bagshaw
Ms. Cheryl Baker
Ms. Siobhan Baker
Vijay K. Bansal, MD
Ms. Michele D. Barrett
Mrs. Catherine J. Bartolick
David Baum, MD
Ms. Eldora Beaton
Ms. Lisa Beeman
Ms. Tricia Beerens
Ms. Dawn Marie Bell
Ms. Susan A. Bellis
Mrs. Shannon Bergstresser
Ms. Becky M. Bigler
Mr. Charles A. Blake
Ms. Wendy A. Blakemore
Mr. Cameron M. Bojko
Ms. Sarah Boyce
Ms. Michelle Boylan
Ms. Tammy Brooks
Ms. Nancy L. Buerman
Ms. Sandy J. Bumpus
Ms. Darcy Cafiero
David R. Carlson, MD
Ms. Renee G. Cator
Ms. Sarah N. Cerniglia
Ms. Kiera Champlin-Kuhn
Ms. Geraldine Cherubim
Ms. Michele R. Chiaverini

Ms. Cynthia Coleman
Mrs. Brandy L. Collett
Ms. Melissa Colvin
Mrs. Kathy A. Cooley
Ms. Ronna Coryn
Ms. Elaine Crandall
Ms. Kara E. Crandall
Ms. Cristine Crawford
Ms. Tina M. Culver
Ms. Rebecca Curran
Mr. Christopher Dailey
Mr. Jacob Dailey
Ms. Sara Dalton
Mr. Nicholas D'Angelo
Ms. Kathleen R. DeCaro
Ms. Karen L. Decontie
Mrs. Sharee L. Defayette
Ms. Deborah A. DeLary
Ms. Jennifer S. DeVault
Ms. Denise DeVuyst
Mr. Gerry Dilgard
Ms. Penelope A. Dodge
Anonymous (56)
Ms. Carole J. Drake
Ms. Tiek Drake
Ms. Jillian A. Dunkelberger
Ms. Kristen E. Dyer
Ms. Amanda Ellis
Ms. Diana M. Ellison
Ms. Melissa A. Ellis-Reddington
Mrs. Filomena Ernst
Ms. Susan A. Faro
Michael M. Foote, MD
Ms. Suzanne J. Formanek
Ms. Susan L. Forti
Mrs. Margaret Fowler
Ms. Tina J. Freelove
Ms. Mary Elizabeth Freeman
Mr. Michael Friedland
Ms. Alexandra Fuller
Kelli G. Furnare
Mr. Bruce T. Gage
Ms. Sarah A. Gallagher
Mr. Richard J. Genger
Ms. Patricia Giampa
Mr. Shaun H. Gilbert
Mrs. Sharon Gilbride
Ms. Rosalind Giroux
Mrs. Cheryl Glitch
Ms. Deb Gollus
Ms. Darcy Gotham
Ms. Diane S. Graham
Mr. Stephen A. Guida
Ms. Rosibel Gutierrez
Ms. Kiera Habberfield
Ms. Judith E. Habberfield
Ms. Sharon P. Haelele

Ms. Deborah Haitz
Mr. Dudley Hallstead
Mrs. Jane Hallstead
Mrs. Lynn M. Hamilton
Ms. Mary E. Hann
Ms. Ann M. Harris
Ms. Debra L. Harris
Ms. Yvonne Harris
Ms. Sheri Jean Hayes
Ms. Diane Hazen
Mrs. Tracy L. Heffron
Ms. Gina M. Hendrix
Mr. Marc Herbert
Mr. Robert J. Herman
Ms. Rene W. Hicks
Mr. Robert S. Hine II
Ms. Kelly Hoffman
Mr. Dennis E. Hopkins
Ms. Jennifer S. Howell
Ms. Jennifer Hunnicutt
Ms. Gayle Hurlbutt
Mrs. Kimberly A. Hyde
Mr. Brandon Jackel
Ms. Elaine M. Jackson
Mr. Rory C. Jacobson
Mr. Matt Janczak
Ms. Dionne Jennings-Rifenburg
Ms. Sherrie Jensen
Ms. Kathleen Johnson
Ms. Susan D. Johnson
Mrs. Anne R. Johnston
Ms. Deborah A. Jones
Mrs. Kathleen M. Jones
Ms. Rachel S. Kamola
Ms. Gloria A. Karr
Joan K. Kautz-Herbek
Ms. Tamara J. Keese
Mrs. Janice Kelly
Ms. Shirley Ketcham
Ms. Angela B. Kiklowicz
Ms. Susan J. Kirkwood
Mrs. Kimberly Klinetob
Ms. Sarah A. Knaak
Mr. Kurt Koczent
Ms. Laurie Krise
Ms. Amanda Kuhn
Mr. Joshua Kulp
Ms. Suzanne M. Kymblye
Mr. Robert A. Labore
Susan M. Landgraf, MD
Ms. Mary E. Leary
Mrs. Susan Littlejohn
Mrs. Cathy A. Lory
Christopher J. Lyon, MD
Ms. Mary Maddock
Ms. Melisa K. Maier
Ms. Laurie F. Malotte

Ms. Paula Maltman
Mrs. Gwendolyn E. Mancuso
Mrs. Barbara Manning
Ms. Julie Marks
Ms. Jeanne M. Marshall
Ms. Holly C. McClain
Ms. Debra L. McGraith
John F. McGuire, MD
Ms. Kayli McIlwain
Ms. Diana L. McKee
Mrs. Tracy L. Heffron
Ms. Lynette L. McLoud
Ms. Ann S. Menendez
Mrs. Kristine M. Michalko
Mr. John Paul Mlynar
Mr. Thomas Monnat
Ms. Deborah A. Montero
Ms. Gennell L. Moore
Ms. Nancy J. Moore
Mrs. V. Dianne Moroz
Mrs. Carrie A. Morris
Ms. Heather Morsch
Rama Krishna Reddy
Mukkarra Siva, MD
Mrs. Wendy A. Mulholland
Ms. Alexandra J. Newman
Mr. Bruce Nickell
Mrs. Jane D. Nohe
Ms. Carol Olean
Mr. John B. Oliphant
Ms. Noreen S. Ouano
Mr. Terry C. Ovenshire
Ms. Beverly A. Owens
Mrs. Kristina M. Owens
Ms. Gloria A. Karr
Ms. Ashley Pajk
Ms. Amanda L. Pallar-Skorusa
Ms. Elaine A. Palumbo
Ms. Lisa Pearsall
Mrs. Anne K. Peck
Ms. Marianne C. Peck
Mr. James E. Pelton
Ms. Kathleen F. Perry-Ernisse
Ms. Anita Pietropaolo
Ms. Beth A. Potter
Mrs. Elizabeth M. Potter
Mr. Austin J. Pratt
Ms. Emily Pratt
Ms. Jenny Ann Pratt
Mrs. Darcy Prunoske
Mr. Mark Prunoske
Mr. Michael Putnam
Ms. Cheryl I. Quigley
Ms. Lori Quinn
Mrs. Rebecca Raguso Snyder
Mr. Peter D. Rayburn
Ms. Jennifer Reho

Ms. Laura J. Reifsteck
Ms. Michelle A. Rhoda
Mr. Daniel T. Rice
Mrs. Jean Ridley
Ms. Hazel Robertshaw
Susan V. Rockwell, MD
Mrs. Kathleen E. Roeland
Ms. Valerie Roeland
Mrs. Debra L. Roth
Ms. Linda M. Rowsick Mitchell
Ms. Deborah D. Ruggles
Ms. Marie A. Rusaw
Mr. Antonio Russo
Ms. Penny S. Sager
Bryan Sandler, MD
Mrs. Mary Savastano Cutting
Mrs. Karen Y. Schantz
Ms. Mary Ann Schlesing
Ms. Catherine G. Schott
Ms. Beverly Ann Schroeder
Ms. Ashley Schultz
Ms. Cynthia M. Scoda
Mrs. Bambi L. Scott
Ms. Samantha Sergent
Ms. Wendy Sexton
Ms. Catherine A. Shannon
Ms. Bruce Shively
Ms. Melissa E. Shull
Ms. Inga Simning
Ms. Elizabeth Skellie
Ms. Angela Smith
Mrs. Nina S. Smith
Ms. Melissa Smock
Mrs. Kimberley G. Snyder
Ms. Roberta Spezzano
Mrs. Khristeen A. Sproul
Ms. Lynne E. Standish
Mr. Michael F. Stapleton, Jr.
Ms. Pamala L. Steinmetz
Ms. Ragan Stevens
Mr. Michael Stonewell
Ms. Amanda Sudore
Ms. Linda Sutfin
Ms. Katherine Sydor
Ms. Megan Taggart
Ms. Elizabeth Talia
Ms. Samantha Tandle
Azanaw M. Tassew, MD
Ms. Lydia Thomas
Ms. Jennifer A. Thompson
Ms. Laurie M. Thompson
Mrs. Nanette Thompson
Ms. Kelly Thorla
Ms. Kimberly A. Tonovitz
Ms. Ellen M. True
Ms. Kathryn Tucker
Ms. Susan E. Tufts

Ms. Donna Turner
Mrs. Madeleine A. Tutty
Ms. Donna Tyler
Ms. Jill M. Tyrrell
Mrs. Misty D. Uffholz
Ms. Sheila Van Laeken
Mrs. Susan E. VanTroost
Mr. Jayson A.C. Villeneuve
Mrs. Farley A. Wagner
Ms. Lori M. Wagner
Ms. Deborah D. Ruggles
Mr. Edmund Wallace
Ms. Aimee R. Ward
Mrs. Lynnette A. Ward
Ms. Geraldine Warfield
Ms. Keri Weeks
Ms. Kathleen E. Wilbert
Ms. Beth Wilcox
Mr. Michael Wilkins
Ms. Marcella Will
Ms. Erin R. Williamee
Mrs. Jean Wilson
Ms. Catherine Wojtaszek
Ms. Nancy A. Wooden
Ms. Karen E. Yax
Ms. Kimberly Yerkes
Mrs. Nicholette B. Zimmerman



Thanks to you...

Exceptional Care Thrives

More than 80 years after his death, the legacy of Eastman Kodak founder George Eastman continues to thrive, and Patrick Coleman is among those nourishing its growth. A benefits broker, Coleman in 2016 joined the George Eastman Circle, a leadership giving society created by the University of Rochester 10 years ago. Collectively, its nearly 4,900 members have donated more than \$80 million by making five-year, unrestricted pledges to funds representing their greatest passions.

With more than 200 funds to choose from for an annual gift of \$1,500 or more, Patrick chose Thompson Health. “Every community needs a great hospital it can rely upon for quality care and medical services. We have that in Thompson Hospital, which is unique in that it provides excellent care while maintaining the feel of a community hospital,” said Patrick, who was born at Thompson and lives in Victor with his wife Kelly and their sons Evan and Andrew.

George Eastman Circle members enjoy a host of benefits, including invitations to select events and lectures, special access to the George Eastman Circle Hospitality Suite during

Meliora Weekend, networking opportunities with other members and updates on major University news, as well as recognition on Honor Roll listings and at University events. Annual Fund gifts made through the George Eastman Circle provide unrestricted, current-use resources giving Thompson the flexibility to respond quickly to new opportunities and unexpected needs. These generous gifts help strengthen the health system’s primary and secondary care services as well as upgrade and enhance medical technology. They also attract and retain the best clinical staff.

Patrick appreciates the convenience of the George Eastman Circle, as well as the ability to help shape the future of the region, for his family and for other families as well.

“Thompson really stands out in providing a higher level of care,” he said, “and Kelly and I are proud to help that level of exceptionalism continue.”

Patrick Coleman, shown with his wife Kelly, was born at Thompson Hospital.



Thompson really stands out in providing a higher level of care, and Kelly and I are proud to help that level of exceptionalism continue.”

Patrick Coleman
George Eastman Circle member

Unrestricted Support

*Gifts designated to:
F.F. Thompson Foundation
Unrestricted Fund*

*F.F. Thompson Hospital
Unrestricted Fund*

*M.M. Ewing Continuing
Care Center Unrestricted Fund*

A.H. Wilcox & Son, Inc.
Mr. and Mrs. George S. Abawi
Aberle Eye Care
Ms. Joanne T. Adam
Ms. Norene Adams
Ms. Kathleen M. Affleck
Mr. and Mrs. Lorne Ainsworth
Arlene and James Airy
Mr. and Mrs. Rick D. Albright
Mr. and Mrs. Victor G. Alford
Ms. Dorothy Aliff
Mr. James Allan
Ms. Betty Allen
Mr. and Mrs. Richard W. Allen
Ms. Eileen M. Alven
Amazon Smiles
Amica Companies Foundation
Mr. and Mrs. Bruce L. Andrews
Mr. and Mrs. William Andrews
Ms. Susan P. Andrews
Mr. and Mrs. Charles Andrieu
Anonymous (36)
Mr. and Mrs. August Antonelli
Dick and Marylou Appel
Dr. and Mrs. E. David Appelbaum
Ms. Alice Appleton
Mr. Oliver Appleton*
Ms. Anne Argus
Ms. Mary Harnan Arlotta
Mrs. Irene Arner
Ms. Anne Arnold
Ms. Hetty Auburn
Mr. Gordon A. Avery
Mr. and Mrs. William Axtell
B. Giambrone & Co., Inc.
Ms. Susan Babcock
Mr. Denton C. Backus
Bob and Laurie-Ann Bailey
Mr. Kevin Bain and
Ms. Margie O'Jea
Mr. and Mrs. David Baker
Ms. Ellen S. Baker
Bank of America
Mrs. Joyce A. Barnard
Mr. Harry E. Barnes

Ms. Teresa Barnhardt
Mr. and Mrs. James H. Barr **
Mr. Richard Bartow
Mr. and Mrs. Dean G. Bates
Ms. Rosanna Bates
Mr. and Mrs. Donald C. Battered
Mr. Peter Battisti
Mr. and Mrs. Jack F. Bauer, Sr.
David Baum, MD **
Jean Beckley
Mr. and Mrs. Barry A. Beechner
Mr. and Mrs. David Behelfer
James and Cheryl Bellinger
Ms. Virginia H. Benjamin
Mr. Larry H. Bennett
Mr. and Mrs. Roger R. Bennett
Mr. Jeffrey W. Berger
Mr. and Mrs. David Bergner
Dr. and Mrs. Joseph P. Berley
Mr. and Mrs. Brian Bernard
Mr. and Mrs. Donald E. Beusman
Ms. Martha L. Bicknell
Ms. Sandra H. Bierbrauer
Mr. Stephen Biklen
Mr. Lawrence Bishop
Mr. John Blain
Ms. Joanne Blair
Suzanne Blatchford
Mr. and Mrs. John Blazey
Drs. Mark and Karen Blazey **
Mr. and Mrs. Carl D. Blood
Mr. and Mrs. Richard Boardman
Mr. and Mrs. James Boardman
Mr. and Mrs. Michael F. Bolan
Mr. and Mrs.
William A. Boudway
Rayman and Sally Bounds
Mr. David Bour
Ms. Judith O. Boutwell
Ms. Carolyn Bowen
Mr. and Mrs. John R. Bower
Mr. Goldwyn Boyer
Mr. and Mrs. Thomas Brace
Mr. and Mrs. Mark M. Bradley
Mr. and Mrs. John H. Brahm III
Mr. Ronald L. Brand
Ms. Valerie Brechko
Mr. David W. Brennessel
Mr. David Breyo and
Ms. Ilona Espanol
Mr. and Mrs. Joseph C. Briggs
Mrs. Marilyn Brindisi
Mr. and Mrs. Ed Bronson
Wayne and Lisa Brotsch
Mr. and Mrs. Roy D. Brown
BSG Building Services Group
Mr. James F. Buck

Mr. Mark Buddendeck
Ms. Elizabeth Burckoff
Mrs. Betty Burnett
Guy and Nancy Burns
Ms. Lauren Burns
Virginia A. Butler
Mrs. Phyllis Button
Wade and Sandra Button
Ms. Ruth Cahn
Charles and Carol Callari
Ms. Sharyn Canham
Mr. Dominic T. Cardella
Ms. Judith Carey
Mr. Anthony R. Carlisi
Mr. and Mrs. Joseph Carney
Ms. Evelyn A. Carpenter
Ms. Josephine A. Carra
and Ms. Jeannette Carra
Mr. and Mrs.
William F. Cartwright
Mr. and Mrs. James Caulfield
Ms. Judith Celentani
Dr. and Mrs. John F. Centonze
Mr. Joseph Ceravolo, Jr.
Thomas and JoAnn Charles
Joseph Chiaverini
Ms. Pamela Chiverton
Gail E. Christensen
Ms. Barbara Christoff
Mr. Robert C. Clar
Dr. and Mrs. Jack R. Clarcq
Ms. Beverley A. Clark
John F. Cleary
Ms. Nancy E. Cleveland
Ruth Colcord
Mr. Francis Coleman
Mr. Patrick T. Coleman
and Ms. Kelly McGee **
Mrs. Susan Colquhoun
Norris Conklin
Mr. and Mrs. Robert Connors
Mr. and Mrs. Theodore Conrad
Dr. and Mrs.
Richard S. Constantino
Constellation Brands, Inc.
Mr. and Mrs. Richard Conway
Mr. and Mrs. Larry G. Cook
Lucy and Gordon Cook
Mr. James Cooksey
Carl and Laurie Copeland
Mr. and Mrs. George Corda
Mr. Donald A. Coston
Ms. Suzanne Cowley
Mrs. Gratiane Coxford
William L. Craver, MD
Mr. and Mrs. Charles Criss
Bert and Dee Crofton **

Mr. and Mrs. David Croop
Ms. Adela M. Crowley
Mrs. Betty Crown
Ms. Beatrice M. Crudele
Mr. and Mrs. Robert M. Curran
Ms. Madeline I. Curtiss
Mrs. Elaine M. D'Agostino
Mr. Joseph T. D'Agostino
Ms. Linda Damm
Mr. Richard Dana
Mrs. Patricia J. D'Arduini
Lois and Norm Daruszka
Mr. Arthur Davis
Ms. Barbara A. Davis
Mr. and Mrs. James S. Davis
Mr. and Mrs. Jeff Davis
Ms. Phyllis Davis
Mr. and Mrs. Richard E. Davis
Mr. Raymond Davison
Mr. James T. Dayton
Mr. Patrick de la Fuente
Mr. and Mrs. Gerald E. Deal
Ms. Mary Jane Decker
Ms. Jeanne DeCoursey
Harry and Ruth Deery
Mr. and Mrs. Thomas DeFazio
Ms. Marjorie DeMallie
Mr. Joseph P. Demariano
Ms. Carla Crerar DeMeco
Mr. Richard Dement
Ms. Virginia Demes
Mr. and Mrs. Steven P. DeMott
Brian and Anna Dennis
Mr. Charles M. Denoskey
Ms. Lillian DePauw
Ms. Janice DiIorio
Mr. and Mrs. Howard Dils
Mr. David DiRaddo
Ms. Gertrude Docteur
Mr. and Mrs. Thomas P. Donaher
Bernard and Linda Donegan
Ms. Leona Donk
Mr. and Mrs.
Michael N. Donovan
Chris and Pam Doran
Ms. Marilyn E. Draizin
Ms. Joan M Du Ross
Mr. and Mrs. Robert Duliba
Mr. and Mrs. Leland B. Durkee
Mr. and Mrs.
Thomas A. Dutchess
Mr. and Mrs. Rodney L. Dutton
Mr. and Mrs. Paul V. Dwyer
Ms. Lois Edwards
William L. Eggers and
Deborah McLean
Robert and Saskia Eller

Mr. Stephen Elliott
Mr. and Mrs. James W. Ely, Jr.
Emco Commercial Flooring
Mr. and Mrs. David C. Emery
Mrs. Anne Erdle
Ms. Kathryn Erdle
Mr. Robert Erdle
Jon and Marilyn Fair
Ms. J. Farnsworth
Mr. and Mrs.
R. Randall Farnsworth **
Mr. and Mrs.
C. Eugene Faulk III
Mr. and Mrs.
George C. Feldbauer
Mr. and Mrs. Arthur Fellows
Mr. and Mrs. Greg Felosky
Valentine Fenti and Linda Sage
Harold and Dolores Finley
Mr. Morris R. Finley
Mr. and Mrs. Jeff Fitch
Mrs. Gail R. Flugel
Ms. Carol Foote
Mr. and Mrs. John Ford
Ms. Priscilla A. Fox
Mr. and Mrs. James S. Fralick **
Ms. Judith Frame
Mr. Joseph H. Frederick
Mrs. Elizabeth P. Freese
Friends of Brian Kolb
Mrs. Mary Lou Frohm
Mr. and Mrs. Bill Fuge
Mr. Daniel P. Fuller **
Mr. Raymond Fuller
Mr. and Mrs. Robert C. Fuller II
Judith R. Fulmer
Mr. and Mrs. James Galasso
Mr. Jeffrey Gallahan
Bruce and Deborah Gardner
Mr. Harold Gardner, Jr.
Mrs. Beverly Garling
Ms. Audrey A. Gay
Mr. and Mrs. Merrick Gay
Mr. Paul Gayhart
Ms. Sandra Geiger
Ms. Linda Gelder
Dr. and Mrs. Craig W. George
Ms. Eileen E. Gerace
Mr. and Mrs. John R. Geraghty
Mr. and Mrs. Thomas German
Dr. Samuel J. Gerone
June H. Gerstner
Mrs. William J. Gfeller
Ms. Laurel C. Gibbs
Mr. Erik Gifford and
Ms. Christina D'Agostino
Ms. Beverly T. Gillette

Audrey Gleason
Mr. Joseph P. Gleason
Ms. Nancy Godwin
Ms. Amber Gonzales
Mr. and Mrs. Charles Goodberlet
Mr. and Mrs. David E. Gosling
Mr. Lewis J. Gould, Esq.
Mr. and Mrs.
Kenneth M. Graham
Mr. Roy W. Grau
George and Margaret Green
Dr. David C. Grimm and
Mrs. Jeanie C. Grimm
Mr. and Mrs. Floyd L. Grover
Mr. and Mrs. Edward M. Guinan
Mr. and Mrs. David W. Gustavson
Mr. and Mrs.
Stephen H. Habecker
Mr. and Mrs. Michael Hagerman
Mrs. Sylvia F. Hagerman
Mr. Robert V. Haggett
Mr. and Mrs.
Andrew J. Hagler, Jr.
Dr. and Mrs. Ronald L. Hainen
Bill and Pat Hallett
Mr. Knute Halvorson
Ms. Mrs.
George W. Hamlin IV
Ms. Kathy M. Hammond
Bill and Roberta Hammond
Ms. Virginia N. Harford
Mr. and Mrs.
Stephen R. Harrington
Mrs. Judith E. Harter
Mr. and Mrs. Keith W. Harter **
Ms. Susan Hartwell
Mr. and Mrs.
Michael R. Hasenauer
Mr. Raymond J. Hasenauer
Mrs. Dolores S. Hawkins
Mr. Russell A. Hawkins*
George H. Hawks, MD
Mr. Richard H. Hawks and
Ms. Linda M. Farchione Hawks **
Ms. Amy Hay
Mr. and Mrs. Scot A. Haynes
Ms. Jane E. Heath
Mr. Scott Helfer
Mr. and Mrs. David L. Henderson
Mr. Roger Henning
Ms. JoAnn C. Henry
Ms. Dorothy Herbst
Mr. James M. Herd III
Mr. and Mrs. George E. Herren
Mr. Donald Hess
Ms. Shirley Booker Hess
Mr. and Mrs. Irwin M. Hicks

Unrestricted Support Continued

Mr. and Mrs. Raymond H. Hill
Ms. Cheryl Hillegeer
Mr. and Mrs. Andrew Hislop
Mr. and Mrs. Lyle Hobart
Mr. Thomas Hoertz
Ms. Paulena Hoffmeier
Mrs. Anna V. Hogan
Mr. and Mrs. John Hogle
Mr. and Mrs. James D. Holland
Mr. Roger Hotel
Ms. Barbara J. Howard
Jeff and Eileen Huff
Ms. Margot M. Hughes
Mr. and Mrs. Daniel Hulbert
Terry and Jeff Hume
Mr. and Mrs. Dale L. Hunt **
Marjorie Hunt
Mrs. Rosemary J. Hunt
Mr. and Mrs. Peter E. Hurlbutt
Mr. and Mrs. Ronald A. Ingalls
Ms. Patricia A. Ingle
Mr. Frank Interlichia **
Mr. and Mrs. Gary L. Irvine
Ms. Ruth M. Irwin
Mr. Rodger Jackson
Ms. Carolyn D. Jacobs
Ms. Linda Jacobs
Ms. Diana Jenkins
Ms. Donabeth Jensen
Mr. Alfred D. Johnson
Mrs. Gloria M. Johnson
Mr. and Mrs. Kent L. Johnson
Mr. and Mrs. Ronald C. Johnson
Ms. Valerie R. Johnson
Ms. June C. Jones
Mrs. Elaine H. Joseph
Ms. Mary M. Joseph
John J. and Carole J. Joyce
Mr. David A. Kavanagh
Ms. Leona Keady
Mr. John Keebler
Ms. Brenda C. Keith
Ms. Sheryl H. Keith
Mr. and Mrs. David C. Keller
Ms. Mary E. Kendall
Mr. and Mrs. Bruce M. Kennedy
Mr. Edward E. Kennedy
Mr. Robert E. Kesel
Mr. Edward D. Kieda
Mr. and Mrs.
Gerald M. Killigrew, Jr.
Ms. Jean C. Kindelberger

Ms. Suzanne M. King
Mr. and Mrs. Gary A. Kingsley
Mr. Daniel Kirby
Ms. Margaret G. Kirch
Ms. Josephine Kjar
Dr. and Mrs. Bruce P. Klein
Dr. and Mrs. Martin S. Kleinman
Bernard Klug
Mr. William Knapp
Mr. and Mrs.
Ronald B. Knight **
Roger and Carol Kober
Mr. and Mrs. John C. Kohler
Mr. and Mrs. Douglas Kraft
Mr. and Mrs. William M. Kramp
Col. (Ret.) and
Mrs. Albert J. Kraus
Ms. Claire Kremer
Mr. and Mrs. Thomas Kubiak **
Ms. Donna Kula
Mr. and Mrs. Daniel J. Kwarta
James and Anne Lake
Mr. and Mrs.
Douglas P. Lamb **
Mr. and Mrs.
Robert E. Lamberson
John and Judy Landrigan
Mr. Robert Landry
Carolyn and Michael Lariton
Mr. Philip L. Latona
Mr. and Mrs. Gerald A. Lazarus
Mr. Ronald A. Lazarus
Ms. Barbara Lazor
R. Wayne and Beverly LeChase
Mr. and Mrs. Thomas F. LeGrett
Ms. Catherine Lent
Mr. Richard D. Lentz
Mr. Walter Lester
Ms. Ayse Lewis
Mrs. Janice Lewis
Ms. Judy M. Lewis
Don and Jackie Leysath
Mrs. Angelika M. Liepert
Mrs. Barbara A. Lipari
Ms. Fern Bomwell
Mr. and Mrs. James Loomis
Mr. Samuel Lopez
Ed and Rita Loux
Loyal Order of Moose 2030
Mr. and Mrs. Frank E. Luellen
Carl and Donna Luger
Mr. and Mrs. Ralph Lustig
Ms. Barbara A. Lyke
Mr. and Mrs. Roland Lyle
Ms. Constance W. Lynch
Mr. Richard J. Lynch
Mr. Richard Lyons

Mr. and Mrs. Walter J. Mace
Mr. and Mrs. Gregory S. MacKay
Mr. and Mrs.
Malcolm I. MacKenzie
Ms. Caroline MacMillen
Mr. and Mrs. Brian Madera
Ms. Gail Maffett
Mr. Charles E. Magin
Elaine and Chuck Maginness
Ms. Jennifer Mahoney
Ted and Judy Malley
Manchester United
Methodist Church
Kathleen H. Mannella
Tom and Margaret Marafioti
Mrs. Eileen Maresca and
Mr. James Maresca
Mr. Gene Marrapese
Mr. and Mrs. David S. Marsh
Audrey and Bill Marshall
Robert and Maxine Martens
Mr. David P. Martin
Dayle O. Martin
Louis and Mabel Martin
Ms. Mary Z. Martin
Mr. and Mrs. Paul J. Martin
Mr. and Mrs. James A. Matteson
Mr. George Matthews
Bob and Lisa Maves
Mr. Carl May
Mike and Kathie May
Ms. Sarah McAteer
Mr. Thomas A. McBride
Mr. and Mrs. William McCann
Rev. and Mrs.
Richard C. McCaughey
Lt. Gen. and Mrs.
Charles P. McCausland
Ms. Elaine McCusker
Robert McDonald
Mr. and Mrs.
Richard D. McGavern
Mr. William F. McGrath, Sr.
Dr. and Mrs. John F. McGuire **
Ms. Sadie McKee
Mr. David McLaughlin
Ms. Elizabeth A. McLaughlin
Ms. Betty Mae McMahan
Ms. Janet McMahan
Ms. Betty Lou McQueen
Mr. and Mrs. Brian P. Meath **
Mr. and Mrs. William E. Mehls
Mr. and Mrs. John H. Meisch **
Mr. and Mrs. Martin W. Mendola
Mengel Metzger Barr & Co. LLP
Mrs. Geraldine L. Mettler
Mr. Frank F. Meyer*

Mr. John P. Meyer
Ms. Angelina M. Midiri
Mr. and Mrs. John E. Miller
Mr. and Mrs. JR Miller
Mrs. Marjorie Miller
Mary Lou H. Miller
Mr. Paul Miller
Mr. Robert J. Miller
Mr. Vincent Milliken
Bruce R. Mills, MD
Ms. Dorothy Milne
Frank Miner
Mr. and Mrs.
James C. Minges **
Ms. Elizabeth S. Mitchell
Ms. Thelma Mix
Mobil Retiree Matching
Gifts Program
Mr. Luis Montalvo
Mr. James H. Moore
Edward and Sally Morrow
Ms. Ann E. Mott
Karen and Peter Mount
Mr. Jack Moyer

Mr. John P. North, Jr.
Lt. Col. and Mrs. John E. Norvell
Mr. and Mrs. Lawrence J. Novy
Mr. Lyle E. Nudd*
Ms. Marie L. Oakleaf
Adrienne O'Brien, PhD
Mr. and Mrs. Kenneth R. Ogden
Frank H. and Janet A. Ojeda
Mr. and Mrs. Larry Omeal
Mr. and Mrs. Richard S. Onze
Ms. Anna M. Ordway
Ms. Mary Orians
Ms. Pamela Osinski
Mr. and Mrs. George E. Oswald
Ms. Catherine Ovitv
Mr. Robert V. Owens
Mr. and Mrs. Roger Paddock
Margaret Page
Ms. Marian Pagnattaro
Mr. John Palme
Mr. William Panipinto
Mr. Dominic Paparone
Mr. Charles Parlato
Mr. Charles L. Parmenter, Sr.

Ms. Mary Ann Perry
Mrs. Shirley J. Peters
Mr. and Mrs. Kenneth Petersen
Mr. Donald N Pett
Ms. Rose C. Pezzimenti
Mr. and Mrs. Scott L. Phillely
Mr. Bruce M. Phillips
Mr. David Phillips
Mr. and Mrs. Norman H. Pipa
Ms. Nancy L. Pisanzio
Mr. Steven P. Pitler and
Ms. Michele Bergeron
Ms. Audrey L. Pitman
Robert and Mabelle Pizzutiello
Ms. Dolores M. Placito
Mr. George A. Poormon
Rev. P. Okke and Kathy Postma
Mr. Marvin W. Potts
Ms. Deborah A. Price **
Mr. Scott Price
Mr. Joseph Proe
Mr. and Mrs.
Mark F. Prunoske **
Ms. Barbara P. Putnam
Ms. Nancy Quigley
Mrs. Josephine Raguso
Ms. Marcia K. Rajca
Mr. Richard Randall
Mrs. Sharon Randall
Mrs. Carolyn Rank
Richard and Jean Rayburn
Mr. William B. Rayburn*
Ms. Alona Redden
Ms. Patricia C. Reece
David and Sue Reh
William and
Barbara Reigelsperger
Mr. and Mrs. Dennis Revitzky
Mr. and Mrs. Carl G. Rex
Mr. and Mrs. Henry W. Reynders
Mr. and Mrs. Donald J. Reynolds
Ms. Gisela Rice
Mrs. Jean Rice
Ms. Jennifer L. Richardson and
Mr. Casey Koehnlein
Mr. Rudy Rincon
Mr. and Mrs. Fred E. Risser
Mrs. Cynthia M. Robbins
Ms. Gay Robbins
Mr. John W. Roberts, Jr.
Ms. Hazel P. Robertshaw and
Mr. Michael N. Zanghi **
Mr. and Mrs. Bernard Rockmaker
Mrs. Barbara A. Rogers
Rolling Hills Consulting inc.
Mr. and Mrs. C. James Roman



Every community needs a great hospital it can rely upon for quality care and medical services. We have that in Thompson Hospital, which is unique in that it provides excellent care while maintaining the feel of a community hospital.”

Patrick Coleman

Page 14

Rev. Thomas P. Mull
Mr. and Mrs. Michael J. Mullally
Rev. and Mrs. Donald M. Muller
Mr. and Mrs. Philip R. Mumerow
Mr. David Munding
Mr. Augustine Murphy
Dr. Dennis K. Murphy
Mr. and Mrs.
Donald W. Musfeldt
Naples Valley Chiropractic
New Mens Group
Ms. Barbara A. Nielsen
Ms. Waneta E. Nielsen

Ms. Sylvia Parshall
Mr. and Mrs. James R. Parton
Mr. Nicholas Pascazi
Mr. John Patchen
Mr. Andrew Paterson
Mr. John Paterson
Mr. Lynn C. Paulson
George and Avis Payne
Ms. Rose M. Pearsall
Mr. and Mrs. Ronald H. Peck
Mr. and Mrs. Ermil R. Peglow
Mr. and Mrs. John Peltier
Mr. and Mrs. Charles W. Pelton

Rosepark Homeowners Association
 Richard Brocklebank and Bonnie Sue Ross
 Ms. Sandra Ross
 Jim and Teresa Roth
 Ms. Jean Rothfuss
 Mr. Larry Rowles
 Mr. and Mrs. Gordon Rowley
 Dr. and Mrs. Jonathan M. Rubins
 Mr. Charles E. Rudat, Sr.
 Mr. Eric Rueckwald
 Mrs. Stacey Ruisi
 Ms. Alice Russell
 Mr. Charles W. Russell
 Mr. and Mrs. Greg Russell
 Mr. and Mrs. H. Bruce Russell
 Jim and Joan Ryan
 Mr. and Mrs. James D. Ryan
 Mr. and Mrs. James H. Ryan
 Ryan's Wine & Spirits
 Mr. Eivind Rynning
 Mr. and Mrs. Tom Sadler
 Mrs. Lois Saeger
 Mrs. Waljean Saglett
 Mr. John M Samter
 Mr. Jorn Sann*
 Ms. Diane Sansone
 Mr. Daniel Santevecchi
 Mr. and Mrs. Alfred W. Saucke
 Mr. and Mrs. L. Henry Savage
 Mr. and Mrs. Stevan F. Sayre
 Ms. Cornelia Hamlin Schade
 Mr. and Mrs.
 Lawrence M. Schenck
 Ms. Linda Schiefer
 Mr. and Mrs. Lee Schilling
 Mr. and Mrs. Thomas A. Schirmer
 Mr. and Mrs. Martin D. Schlegel
 Ms. Mary N. Schmidt
 Mr. and Mrs. Dan Schreher
 James and Eleanor Schreiber
 Mr. and Mrs. Otto Schroeder
 Catherine Schubert
 Mr. David C. Schwaner
 Mr. and Mrs. Thomas A. Schwartz
 Mr. and Mrs. Richard Scofield
 Mr. and Mrs. Howard D. Scribner
 Ms. Jean F. Seager
 Mr. Richard Searles
 Mr. Ronald Secor
 Seneca Foods Foundation
 Mrs. Jean M. Senglaub
 Mrs. Shirley J. Senglaub
 Charlie and Kay Sheffield
 Ms. Mary Shelley
 Shepard Bros., Inc.

Mr. and Mrs. Robert G. Sheridan
 Mr. Donald Sherman
 Mrs. Diana Sherry
 Mr. William F. Sherry
 Mrs. Tarry Shipley
 Mr. Michael O. Shipley*
 Mr. Don Shultz
 Mr. and Mrs. Leonard J. Shumway
 Michael and Mary Ann Shumway
 Mr. Louis Siciliano
 Mr. and Mrs.
 Jeffrey P. Siewert**
 Mrs. Rose E. E. Simmons
 Ms. Jeanne C. Singer
 Mr. Beverly Burke Sirvent
 Mr. and Mrs. James M. Skolny
 Mr. and Mrs. Gregory Slisz
 Ms. Vickie Smeatin
 Ms. Sandra Snyder
 Mr. Theodore F. Spall, Jr.
 Mr. and Mrs. Michael Speziale
 Mr. Richard Spiehler
 Mr. Ray J. Spies
 Ms. Tam Spitzer
 Mr. Gary L. Sproul
 Rick and Karen Spurr
 Mr. Wilfred Squirrel
 Mr. Frederick A. Stahl
 Mr. Bruce Stanley
 Mr. and Mrs. John A. Stansfield
 Ms. Amber R. Stapleton
 Mr. and Mrs.
 Michael F. Stapleton, Jr. **
 Mr. and Mrs. Raymond C. Stark
 Mrs. Melissa A. Stenzel
 Dr. and Mrs. James Sterling
 Steve Van Dyke Agency, Inc.
 Mrs. Roberta W. Steverson
 Mr. Calvin Stiner, Sr.
 Alan E. Storch, MD
 Susan E. Storke
 Ms. Betsey Stout
 Mrs. Mary L. Straub
 Mr. Elmar Strazds
 Ms. Margaret A. Strite
 Mr. and Mrs. Andrew A. Strub
 Janet Struthers
 Keith and Kathy Stumbo
 Mr. and Mrs. Ralph Styer, Jr.
 Mr. and Mrs. Larry Sugrue
 Mr. and Mrs. Marc R. Sulkes
 Ms. Claudia F. Sullivan
 Mr. Allan Sutter
 Ms. Sheila Moranda
 Swaby-Hudson
 Mr. and Mrs.
 Steven H. Swartout, Esq.



Through the Medical Staff's support, we get experiences that enrich our nursing here at Thompson and abroad."

Hazel Robertshaw

Page 7

Ms. Judith A Swiehardt
 Peg and Bob Symonds
 Walter and Barbara Szkap
 Ms. Dora Talbo
 Mr. and Mrs. Alfred Talke
 Mr. and Mrs. R. Michael Tantillo
 Mr. John C. Taylor
 Stanley and Nancy Taylor
 Ms. Melody Tennity
 Tony and Corinne Tepedino
 The Bonadio Group
 The Erdle Foundation, Inc.
 Earl and Olivia Thomas
 Dr. and Mrs.
 Raymond M. Thomas
 Thompson Health Guild
 Mr. and Mrs. John P. Thompson
 Mr. and Mrs.
 William T. Thompson
 M. James and Sandra A. Thunberg
 Mr. Earl A. Tieppo
 Mrs. Rosemary C. Tiffany
 Mr. Ronald Tillotson
 Mrs. Rose P. Tills
 Mrs. Marsha Tillson
 Ms. Jill Tobin
 Ms. Gail Tompkins
 Mr. and Mrs.
 Thomas M. Tortora, Jr.
 Mr. and Mrs. Stephen Tourje
 Ms. Elaine M. Tracy
 Mr. and Mrs. Francis P. Tricamo
 Mr. and Mrs. Frederick F. Trost
 Ms. Hollis K. Trude
 Ms. Patricia M. Tryon
 Mr. Thomas Tschork

Mr. Arthur R. Tuppen
 Mrs. Kathleen Turner
 Mr. Gary J. Tyler
 United Way of Greater Rochester, Inc.
 Mr. and Mrs. Wesley E. Utter
 Vincent and Dee Valvano
 Carl and Lisa Van Sickle
 Mr. and Mrs. John Van Vechten
 Mrs. A. Ruthel VanAmburg
 Mr. and Mrs. Robert Vanas
 Mr. and Mrs.
 Charles R. VanCassele
 David and Ruth VanDerLinden
 Ms. Elvira Velasquez
 Mr. Ronald V. Ververs
 Ms. Margaret B. Vienna*
 Mr. and Mrs. Terry W. Vienna
 Mr. and Mrs. James S. Vitalone
 Ms. Diana Wade
 Mrs. Jane A. Wade
 Ms. Ruth Ann Waggoner
 Mr. Arthur A. Waite
 Mr. and Mrs. Roland L. Walker
 Mr. and Mrs. Robert S. Walsh
 Mr. and Mrs. Bruce C. Walters
 Mr. and Mrs. Richard J. Walters
 Ms. Ann M. Ward
 Ms. Claire Warner
 Mr. and Mrs. Scott Warnhouse
 Mr. and Mrs. Kenneth R. Waters
 Mr. James H. Watters
 Mr. and Mrs. Philip S. Way
 Dr. Edgar E. Webber
 Mr. and Mrs. David Webster
 Mrs. Martha Webster
 Mr. David C. Weeks
 Mr. and Mrs.
 Wolfgang K. Weichenthal
 Ann and Ken Weigert
 Barbara D. Weinhart
 Mr. and Mrs. Seymour Weinstein
 Dean and Anne Wells
 Mr. Richard G. Wells
 Mr. Paul M. Wenderlich
 Mr. and Mrs. Robert Werner
 Mr. and Mrs. Robert Werth
 Ms. Ann C. Wheaton
 Jane and Jack Wheeler
 Mr. and Mrs.
 Albert W. White, Jr.
 Mr. and Mrs. Charles R White
 Mrs. Margaret G. White
 Mary L. White
 Mr. and Mrs. Carl C. Widmer
 Mr. Irwin Wiener
 Wilcox Lane Apts.

Mrs. Shirley S. Wilcox
 Ms. Janet B. Wild
 Mr. Arthur Wilder
 Mr. and Mrs. Michael L. Wilder
 Mrs. Joyce R. Willard
 Mr. Henry Williams, Jr.
 Russell and Sandra Williams
 Ms. Shirley G. Williams
 Mr. and Mrs. Larry R. Williard
 Mr. John Wisner
 Ms. Claire Withers
 Ms. Bonnie Witt
 Ms. Barbara Wohlschlegel
 Ms. Deborah A. Wood
 Mr. and Mrs. Joseph E. Wright
 Mrs. Gail M. Wulff
 Mr. and Mrs. Thomas Wunder
 David and Gail Wyffels
 Gary and Joan Wyffels
 Mr. and Mrs. James Yaskow
 Mrs. Beverly Yeaple**
 Mr. and Mrs. J. P. Yendell
 Ms. Mary J. Yott
 Mr. William Youhass
 Jeff and Carol Young
 Eric and Lorna Young
 Mr. and Mrs. Robert S. Younger
 Mrs. Geraldine Zientara
 Mr. Adam Zonneville
 Mr. Henry A. Zuccaro

** deceased*

*** George Eastman Circle Member*





Thanks to you...

Heartache is Turned Into Hope

When Erik C. Gifford and Christina D'Agostino made their 2016 United Way contribution, they chose Thompson Health as the designee. Both are passionate about helping others appreciate Thompson for what it is: a top-notch medical facility that retains a warm, personal touch.

"Thompson Health is a huge asset to the Canandaigua community, but one I feel often goes unrecognized and underappreciated," said Erik, an IT systems administrator at G.W. Lisk, whose wife, Christina, is a nurse practitioner in the Department of Vascular Surgery at UR Medicine. "Too often people, including myself, don't truly appreciate the institution and the services it and its people provide until personally affected in a time of need."

Erik and Christina's time of need occurred when their daughter was stillborn last spring, seven weeks before the due date.

"Our greatest fears, everything we thought too horrible to possibly happen, played out before our eyes," said Erik. "That day was truly the most gut-wrenching and emotional experience of our lives. Christina had to go through full labor to deliver our beautiful daughter who had already left this world. But in all of that, the support we received from

every member of the Thompson staff we interacted with was unparalleled, and provided an example of just how great people can be. Every moment we were at the hospital, the staff was there for us. Even after the surreal experience of leaving the hospital, no longer expecting but without our baby, the Thompson team reached out to us to see if there was anything we needed."

Despite the heartache, Erik and Christina remain optimistic and forever appreciative. Both Lorenzo, 6, and Gianna, 3, were born at Thompson, which Christina likens to "a caring extension of one's own family."

"Whether it's in a tragic situation requiring medical attention or a joyous moment of welcoming a healthy child to the world, every member of the surrounding community deserves to have this level of excellence available so close to home," she said.

And Erik noted anyone can help ensure a bright future for the health system.

"By each just giving what we can, no matter how insignificant it might seem," he said, "collectively we can make a huge difference."

Christina D'Agostino and Erik C. Gifford are grateful for the services and support Thompson has provided in times of both joy and sadness.



The support we received from every member of the Thompson staff we interacted with was unparalleled, and provided an example of just how great people can be.

Erik C. Gifford
United Way Donor

Restricted Support

Gifts designated to: Birthing Center

Breast Health Navigation Program

*Building A Healthy Future
Capital Campaign*

*Dr. Laurie Sands and
Constellation Brands
Breast Imaging Center*

Cardiac Rehabilitation Program

daVinci Surgical System

F.F. Thompson Hospital

Ferris Hills and Clark Meadows

Hawks Emergency Department

Laboratory Services

*M.M. Ewing
Continuing Care Center*

*MMECCC – Brighter
Day Program*

*MMECCC – Palliative
Care Program*

*MMECCC – Recreation
Therapy Program*

*Margery C. Pawluk
Cancer Patient Needs Fund*

*Medical Staff Capital Fund
Observation Unit*

Nursing Scholarship Fund

*Polisseni Family Diagnostic
Imaging Department*

*Pulmonary Disease
Management Program*

Rehabilitation Services

Sands Cancer Center

*Sands Cancer Center
Patient Needs Fund*

*Sharon M. Pepper
Wish Upon A Star Program*

Spiritual Care Program

Surgical Care Center

*The Fralick Cardiac
Rehabilitation and Fitness Center*

Thompson Health Volunteer Fund

Urgent Care Center

Wellness Department

Aberle Eye Care
Ms. Carol G Achilles
Mr. and Mrs. Victor G. Alford
Ms. Dorothy Aliff
Ms. Dorothy Allen
Dr. and Mrs. R. Douglas Alling
American Congress of
OB-GYN – District II
American Legion Auxiliary
Unit #256
Mr. and Mrs. Bruce L. Andrews
Anonymous (39)
Mr. and Mrs. August Antonelli
Anytime Fitness
Dick and Marylou Appel
Ms. Barbara M. Ashmead
Ms. Lorraine M. Atwood
Mrs. Joan W. August
Ms. Barbara S. Bailey and
Mr. Lawrence J. Watt
Ms. Nancy M. Bailey
Mr. and Mrs. David Baker
Mr. James L. Baker
Ms. Rosa Barnes
Raymond and Alice Barone
Mr. and Mrs. James H. Barr
Mr. and Mrs. Ted Barra
Ms. Marcia Barrett
Mr. and Mrs. Donald C. Batterby
Mrs. Kenneth Batzel
Mr. and Mrs. Jack F. Bauer, Sr.
BDR Partners
Mr. and Mrs. Roy M. Beecher
Mrs. Mary Bellinger
Art and Mary Ann Benham
Ms. Mimi Benson
Mr. Robert P. Best
Bethany Nursing Home &
Health Related Facility
Mr. Felix Bianchi
Dr. and Mrs. Peter A. Bird
Mr. Charles Bishop
Mr. John Bisognano
Daniel J. Blanchard
Suzanne Blatchford
Drs. Mark and Karen Blazey
Dr. and Mrs. Jack R. Bobsein
Mr. and Mrs. Michael F. Bolan
Mr. and Mrs. Ronald Bonacci
Ms. Janet F. Bordwell
Mr. and Mrs.
William A. Boudway
Mr. and Mrs. David F. Bowen
Mr. and Mrs. Peter J. Bowerman
Ms. Gloria Bowman
Ms. Eileen Boyd
Mr. William P. Boyd

Ms. Lynette Boyd-Bauer
Dr. Brendan C. Brady and
Dr. Mary Brady
Ms. Jacena B. Brahm
Mr. and Mrs. John H. Brahm III
Mr. and Mrs. Leon Brahm
Mr. and Mrs. Simon Braitman
Alan and Kristie Braun
Mr. and Mrs. Darryl A. Braun
Ms. Martha Breiner
Mr. Gary Breitung
Mr. William Brennan
Ms. Sandra Bricker
Mrs. Shirley Brind
Mrs. Marilyn Brindisi
Bristol Mountain &
Roseland Waterpark
Broadstone Real Estate
Dr. James E. Broderick
Mr. and Mrs. Ed Bronson
Mr. and Mrs. Douglas R. Brown
Douglas and Joan Brown
Mr. and Mrs. Tim Brown
Ms. Martha D. Brown
Nancy A. Brown, MD and
Mr. Craig Schmackpfeffer
Pat and Brad Brownell
Ms. Linda Bruce
Mr. W. Phillip Brumbaugh
Mrs. Ruth E. Bundy
Guy and Nancy Burns
Mrs. Robert E. Burrill
Ms. Lori Bush
Virginia A. Butler
Wade and Sandra Button
Charles and Carol Callari
Canandaigua Downtown
Merchants Association
Canandaigua Inn on the Lake
Canandaigua National Bank &
Trust Co.
Canandaigua Rotary Club
Canandaigua Teachers
Association
Canandaigua USBC Association
Dr. and Mrs. Robert M. Carr
Mr. and Mrs. David Case
Mr. and Mrs.
Anthony Castelluzzo
Ms. Kammy Catchman
Mrs. Barbara Caulfield
Mr. and Mrs. G. Lynn Cayward
Central NY Classic Cruisers
Mr. and Mrs. Ignatius F. Cesolani
Mr. James Chapman
Charter Communications
Cheshire Farms Creamery

Mr. and Mrs. R. Chipperfield
Ms. Anita Chirco
Ms. Anna Cicotta
Ms. Joan M. Coats
Ms. Elizabeth Colasurdo
Ms. Suzanne M. Colucci
Ms. Dorothy A. Condon
Mr. and Mrs. Edward A. Conklin
Mr. Charles L. Conley, Jr.
Mrs. Joyce Connelly
Mrs. Mary F. Connolly
Constellation Brands, Inc.
Mr. and Mrs. Todd Cook
Mrs. Evelyn L. Cooley
Mr. Robert Corey
Cornerstone Advisors
Asset Management, Inc.
Ann and Walter Costello
Mr. Donald A. Coston
Mr. and Mrs. Baird C. Couch
Mrs. Arlene Coulter
John and Julia Cox
Mr. Robert J. Craugh*
William L. Craver, MD
Mr. Kenneth Crawford
Mr. and Mrs. Albert C. Crofton
Ms. Marjorie Croker
Mr. Gary Crossett
Mr. and Mrs. Patrick M. Crowley
Crown Jewelers
Ms. Beatrice M. Crudele
Mrs. Donna J. Crudele
Mr. and Mrs. Richard J. Cutri
Mr. Joseph T. D'Agostino
Mrs. Bobbe Dannenbrink
Ms. Leslie Darling
Davidson Shoes, Inc.
Mr. Douglas J. Davis
Harry and Ruth Deery
Ms. Mildred DeGraff
Ms. Jane DeHaan
Mrs. Judith DelVecchio
Ms. Beverly P. Denard
Mrs. Judy DeSalvo
Ms. Shelley DeVolder
Mr. and Mrs. Roger DeWilde
Mr. David DiRaddo
Dixon Schwabl
Mr. Martin Dodge
Ms. Edythe Dodson
Mrs. Mary Ellen Donato
Mrs. Norma J. Doody
Mr. and Mrs. Rick Herman
Ms. Therese M. Dorscheid
Mr. and Mrs. Jerome Dougherty
Mr. and Mrs. Charles M. Drake
Mrs. Laurie Dueland

Mr. and Mrs. Darryl G. Duffy
Mr. and Mrs. Frederic Durbano
Mr. and Mrs. Leland B. Durkee
Eagle Hill Middle School Teachers'
Association
Ms. Linda G. Eames
G. and C. Eckardt
Mr. and Mrs. Carlton W. Eddy
Mr. and Mrs. Ronald E. Eddy
Ms. Tillie Elder
ELF Foundation
Embrace Your Sisters
Mr. Ken Erb
Mrs. Norma Erdle
Erdman Anthony
Erina Hose Co., Inc.
Ms. Jo Ann Evans-Smith
F.G. Rayburn Mason
Contractors, Inc.
Mrs. Jeannette Faccio
Farmington Service, LLC
Farmington United
Methodist Church
Ms. Margaret Farrell
Mr. and Mrs. Philip A. Fedele
Mr. John Ferran
FFTH Medical Staff
Finger Lakes Coffee
Roasters, Inc.
Finger Lakes Dental Care PC
Mr. Jackson Fiorentino
Ms. Mary E. Fiorille
First Congregational Church
Ms. Marie C. Fischette
Roberta Fisher
Mr. Victor Fliieger
Mr. and Mrs. Richard Foery
Mrs. Barbara Forshay
Mr. and Mrs. Daniel G. Fox
Ms. Maureen Fraey
Mr. and Mrs. John E. Fredericks
Mr. Michael G. French
Friends of Brian Kolb
Friends of the Constellation
Brands Marvin Sands
PAC, Inc.
Ms. Leah Friends
Mr. Peter N. Galbo
Mrs. Dorothy Gale
Ms. Shirley Galens
Mr. and Mrs. Lawrence P. Gamba
Mrs. Fay M. Gardner
Mr. Roger Garrett
Mr. Paul Gayhart
Mr. Robert P. Gearing
Ms. Sandra Geiger
Mr. and Mrs. Leo Genecco, Jr.

Mr. and Mrs. Daniel Gerstner
Ms. Susan Gibson
Mr. John Giering*
Leslie Giering
Dale and Carol Gilbert
Mr. and Mrs. Stuart Gillim
Mr. and Mrs. Richard L. Gilman
Mr. and Mrs. Alan Ginkel
Mr. Alfred Ginkel
Gleason Works Elder
Statesmen's Club
Mr. and Mrs. Bill Goodwin
Ms. Sally Lara Gordon
Gorham Rotary Club
Greater Rochester Health
Foundation
Green Front Restaurant
Mr. and Mrs. Raymond J. Green
Ms. Karen Griffiths
Ms. Kathy J. Grimes
Mr. and Mrs. Paul Griswold
Michael and Eileen Grossman
Mr. and Mrs. Floyd L. Grover
Mr. and Mrs. Dale R. Grumley
Mr. and Mrs. Jeffrey T. Guinan
Mr. and Mrs. Robert Guinan
Ms. Linda S. Hall
Ms. Rosarie Hallinan
Mr. Frank H. Hamlin III
Mr. and Mrs.
George W. Hamlin IV
Ms. Janet E. Hammond
Ms. Elna T. Hansen
Ms. Phyllis L. Harring
Mrs. Mary Harris
Mr. Richard M. Harris*
Mr. and Mrs. Allen L. Harter
Mrs. Mary-Martha Harvey
Ms. Mary Lou C. Havens
Mr. Bruce Hawkins, Jr.
Mrs. Dolores S. Hawkins
Mrs. Mary H. Hawkins
Mr. and Mrs. Roger Hawkins
Mr. Richard H. Hawks and
Ms. Linda M. Farchione
Hawks
Mr. and Mrs. Gary E. Hayden
Mr. Edward Hazzard
Ms. Jane E. Heath
Mr. and Mrs. Erich Helbig
Bryan A. Henry, MD
Mr. and Mrs. George E. Herren
Dr. and Mrs. Edward L. Hicks
Mr. and Mrs. Irwin M. Hicks
Ms. Marilyn Higby
Ms. Patti Hilimire Charland
Mr. and Mrs. Ralph Hinchcliffe

Restricted Support Continued

Ms. Christie Hoban
Ms. Paulena Hoffmeier
Ms. Susan R. Holliday
Sue and Jack Holmes
Honeoye-Hemlock
American Legion
Hopper Hills Floral & Gifts, Inc.
Mr. and Mrs. Gary Hoven
Mrs. Donna V. Howes
Mr. and Mrs. Gary Hubright
Mr. and Mrs. Paul H. Hudson
Ms. Havah Hume
Mr. and Mrs. Dale L. Hunt
Mr. and Mrs. Donald C. Hunt
Mr. and Mrs. Thomas E. Hunter
Ms. Judy A. Hutchinson
Imagine It
Mr. and Mrs. Gary Ingalls
International Assoc. of
Machinists and
Aerospace Workers
Ms. Alise O. Irwin
Ivy Thimble Quilt & Gift Shop
Ms. Diana Jenkins
Gaile A. Jennings
Ms. Donna P. Johnson
Mr. and Mrs. James W. Johnson
Mrs. W. Jacqueline Johnson
Mr. and Mrs.
Walter W. Jones, Jr.
Jordan Health Center
Ms. Mary M. Joseph
JT Mauro
Howard L. Judd
Ms. Lisa Kaminski
Mr. and Mrs. Gary M. Keating
Ms. Constance Keavney
Denise and Tim Kelly
Daniel and Gail Kemp
Kennedy Mechanical
Mr. and Mrs.
William R. Kenyon, Esq.
Mr. and Mrs. Frank Kerwin
Ms. Patricia King
Mr. Rick King and
Ms. Sandy Cisco
Ms. Marion Kise
Ms. Barbara Kittell
Kiwanis Club of Canandaigua
Betty H. Klee
Mrs. Kimberly Klinetob
Mr. William Knapp

Gary G. Kochersberger, MD
Mr. and Mrs. Kurt Kocent
Mr. Richard A. Kolb
Mr. and Mrs. Russell Kopylczak
Mr. and Mrs. William M. Kramp
Ms. Claire Kremer
Mrs. Wilhelmine Kronenberger
Mr. and Mrs. Thomas Kubiak
Ms. Karla Kummer
Harriet and Jack Kurz
Ms. Cheryl LaBrake
Lakeside ENT & Allergy, LLC
Lakeside Professional Properties
Mr. and Mrs. Douglas P. Lamb
James and Kathleen Lamb
Ms. Jean L. Landschoot
Mr. Brett Lange
LDGN Landscape Architects
Mr. Dennis Leberecht
Mr. and Mrs. Theodore G. Lenz
Mr. Ron Lesko, Sr.
Mr. James W. Liberatore
Mrs. Angelika M. Liepert
Mr. and Mrs. Peter F. Lijewski
Mr. and Mrs. Robert Lillis



It's an honor to lend a hand to the department that delivers the gift of life, and we're proud of the fact that our donation helps both associates and the general public."

Thompson Health Guild President Robert Locke
Page 6

Ms. Nancy L. Linehan
Mrs. Barbara A. Lipari
Ms. Fern Bomwell
Locks, Stock and
Barrel Restaurant
Mrs. Frances Loeper
Ms. Dolores V. Looney
Ed and Rita Loux
Mr. Lucas Lowenstein
Mr. Maxwell Lowenthal
Mr. Robert L. Lowenthal, Jr.
Mrs. Joan W. Lunn
Mrs. Karen Lustick

Mr. and Mrs. Stuart C. Lyman
Mr. James T. Lynch
Mr. and Mrs. James F. Lynd
Lyons National Bank
Ms. Gladys Maconeghy
Mr. and Mrs. Brian Madera
Ms. Joyce Magnuse
Mr. Christopher B. Mahan and
Ms. Anne M. Ruffin
Ms. Ruth Mann
Ms. Tina K. Manzer
Dayle O. Martin
Ms. Mary E. Martin
Mr. and Mrs. Stephen R. Martin
Ms. Janet B. Martone
Mr. Julius Masiello
Mr. Mark Masserth
Ms. Kellie Masten
Ms. Leslie Mauro
Mrs. Norma Mauro
Ms. Jeanne McClung
Mrs. Alice R. McConnell
Ms. Patricia McDonald
Robert McDonald
Ms. Anne E. McFarland

Mr. and Mrs.
Richard D. McGavern
Ms. Sandra E. McGovern
Mr. and Mrs. Fred J. McGowan
Ms. Ann McHenry
Tim and Bonnie McMahon
Don V. McWilliams
Larry and Jackie Medenwald
Mr. and Mrs. John H. Meisch
Mr. and Mrs.
Nicholas L. Mendola
Mrs. Geraldine L. Mettler
Mr. and Mrs. Richard Meyers

Michelle's Salon & Spa
at Five Seasons
Mr. and Mrs. Alfred W. Miles
Mr. Christopher Miller
Mr. and Mrs.
Donald I. Miller, Jr.
Ms. Ginny Miller
Mr. and Mrs. John E. Miller
Mr. and Mrs. Paul D. Millhausen
Mr. and Mrs. William D. Minns
Ms. Elizabeth S. Mitchell
Ms. Thelma Mix
Mobil Retiree Matching
Gifts Program
Mr. and Mrs. John Moffat
Mr. James H. Moore
Ms. Gayle Morehouse
Mrs. Jayne B. Morga
Mr. Augustine Murphy
Mr. Clifford E. Murphy, Jr.*
Dr. Dennis K. Murphy
Ms. Patricia Murphy
Naples Hotel Restaurant
Mr. and Mrs. Joseph M. Natale
Don and Mary Neitzke
New York Wine &
Culinary Center
Newark Central School District
Ms. Melissa Newcomb
Ms. Elaine J. Newman and
Mr. Blaise J. DiNardo
Ms. Tina B. Newton
Mr. Paul J. Niedzielski
Ms. Barbara F. Nielsen
Mr. and Mrs. John R. Noble
Mr. and Mrs. Mike Novakowski
Mr. Lyle E. Nudd*
Adrienne O'Brien, PhD
Dr. and Mrs. Carlos R. Ortiz
Bernard J. Oseroff, MD
Mr. and Mrs. William Outhouse
Dr. and Mrs. W. Jeffery Page
Mr. John Palme
Mr. and Mrs. Daniel Palmeri
Mrs. Rita Palumbo
Papa Jack's Grill & Ice Cream
Ms. Pamela Parker and
Mr. Chuck Ryan
Parrish & Brassie, LLP
Mr. Ronald R. Parrish
Deborah Partington
Patty's Place
George and Avis Payne
Peach's Frozen Yogurt
Mr. and Mrs. William E. Pearce
Ms. Rose M. Pearsall
Ms. Gail R. Peckham

Ms. Ann Peden
Perinton Senior Citizen Knitters
Ms. Patricia Pestle
Mr. Donald N. Pett
Mr. and Mrs. Gary Pierce
Kathy and Bernie Pierce
Mr. Anders S. Platou
Mrs. Wanda Polisseni
Port Byron Senior
Citizen's Club
Ms. Joanne L. Poteralski
Potter HVAC & Metal Fab, Inc.
Mr. and Mrs.
Marlin B. Potter III
Mr. and Mrs. Mark Power
Ms. Deborah A. Price
Mr. Joe Proe, Jr.
Ms. Patricia A. Pulver
Mr. and Mrs. Gary Rader
Mr. Richard Randall
Ms. Joyce P. Rayburn
Mr. William B. Rayburn*
Mr. and Mrs. Charles E. Reed
William and
Barbara Reigelsperger
Ms. Nila Repard
Ms. Margaret Rex
Judith and Patrick Ricucci
Mrs. Anne M. Rine
Dr. Christopher Ritchlin and
Dr. Doria A. Scortichini
Mrs. Dorothy Ritz
Ms. Mary Robbins
Mr. and Mrs. Ken Roberts
Mr. Hollis A. Robinson
Rockcastle Florist, Inc.
Ms. Joan E. Rogers
Mr. and Mrs. C. James Roman
Mr. and Mrs. John Romano
Clare and Jerry Rotenberg
Mrs. Dolores R. Roth
Mr. James R. Ruppert
Rushville United
Methodist Church
Mr. Eivind Rynning
Ms. Elizabeth Sadove
Mr. and Mrs. Stephen Sadove
Mrs. Walajean Saglett
Mr. and Mrs. William Santee
Mr. Daniel Santevecchi
Mr. and Mrs. Wade Sarkis
Dorian and John Savino
Ms. Jane Scales
Mr. and Mrs. Bill Schilly
Mr. and Mrs. Hans Schmitt
Ms. Margaret Schmuacher
Catherine Schubert

Mr. and Mrs. Larry Schutz
Mr. Ralph Schutz
Mr. Michael J. Schwab and
Ms. Lauren Dixon
Ms. Renate Schwope-Alexander
Mr. and Mrs. Howard D. Scribner
Ms. Jean F. Seager
Mrs. Mary W. Semans
Mr. and Mrs. Bill Semmler
Ms. Sue Sennett
Mr. and Mrs. Donald Seward
Evalyn and Don Shaw
Ms. Jill Sheedy
Ms. Mary Shelley
Shepard Bros., Inc.
Mr. and Mrs. Robert G. Sheridan
Ms. Antonia Shiffman
Mrs. Tarry Shipley
Mr. and Mrs. C. Siciliano
Mr. and Mrs. Jeffrey P. Siewert
Ms. Linda Sillick
Ms. Naomi Silver
Mr. and Mrs. Larry Sliker
Ms. Angela Smalley
Mr. Daniel Smith
Gary and Vicki Smith
Ms. Kathleen B. Snow
Mr. and Mrs. Phillip M. Sommer
Sonoco Products Company
Mr. and Mrs. Theodore Spell
Mr. and Mrs. Michael Speziale
Mr. Wilfred Squirrel
St. Mary's Church
Mrs. Carmen Standish
Mr. Bruce Stanley
Mr. and Mrs. Richard Stanton
Mr. Richard Stanton
Mr. Dale C. Stell
Dr. and Mrs. James Sterling
Mr. and Mrs. Michael L. Sterling
Mr. and Mrs.
Gordon Stoutenberg
Mr. and Mrs. Matthew A. Strack
Ms. Mary Ann Strasser
Mr. and Mrs.
Maurice E. Strobridge
Ms. Linda Sugnet and
Mr. Jerry Rice
Mr. and Mrs. Marc R. Sulkes
Mrs. Candice Sutherland
Sutter's Canandaigua Marina
Mr. and Mrs.
Steven H. Swartout, Esq.
Mr. and Mrs. Michael F. Sweeney
Mr. and Mrs. James W. Swing
Mr. and Mrs. Frank E. Swiskey
Mr. and Mrs. John Szlachetka



It's wonderful to actually see how our donations are being used."

Donna Turner

Page 12

Tall Trainer Fitness Systems, Inc.
 Mrs. Marlene Tears
 Dr. James P. Terwilliger and Ms. Ellen Coyne
 Mr. and Mrs. Lawrence G. Thayer
 The Brass Zipper
 The Country Ewe, LTD
 The Sands Family Foundation
 Mr. and Mrs. Larry O. Thomas
 Ms. Nancy Thomas
 Thompson Health Guild
 Ms. Cora M. Thompson
 Thrivent Choice
 Mr. Earl A. Tieppo
 Tim Horton's Cafe & Bake Shop
 Mr. and Mrs.
 Charles L. Tomes, Jr.
 Mr. Arthur R. Tuppen
 Ms. Linda Turner
 Ms. Mary Ann Turner
 Mr. and Mrs.
 Charles W. Twitchell
 Unique Toy Shoppe
 United Way of Greater Rochester, Inc.
 Mr. and Mrs.
 Alan C. Van Amburg, Sr.
 Mr. and Mrs.
 Gary E. Van Amburg
 Ms. Lori Van Dusen and Mr. Ron Boillat
 Carl and Lisa Van Sickle
 Mr. and Mrs. John Van Vechten
 Betty VanAuken
 Ms. Magdalene Vanden Bout
 Mrs. Kimberly Vandermallie
 Mr. Dutch Vangrol
 Mr. Donald Varner and Ms. Rose Marie Lincoln

Ms. Margaret B. Vienna*
 Vineyard View Winery
 Mr. Sam Vitalone
 Ms. Jean B. Vogel
 Mr. and Mrs. Earnest Volpe
 Ms. Norma Von Gordon
 Ms. Diana Wade
 Mrs. Jane A. Wade
 Ms. Charlene Wage
 Mr. Arthur A. Waite
 Dr. and Mrs. Ben C. Wandtke
 Mrs. Heather Ward
 Wegmans Food Markets, Inc.
 Ms. Jennifer Weidner
 Ms. Kathleen A. Welch
 Dean and Anne Wells
 Ms. Beverly Wells
 Ms. Julia Wheeler
 Mary L. White
 Ms. Beverly Whiteman
 Mr. and Mrs. Charles Whiteman
 Mrs. Beverly K. Wickham
 Don Wickham*
 Mr. Robert A. Wilcox
 Mrs. Shirley S. Wilcox
 Mr. and Mrs. Michael L. Wilder
 Mrs. Sandra Williams
 Mr. Charles Wilson
 Mrs. Patricia A. Wilson
 Mr. and Mrs. David L. Winslow
 Ms. Sherrie Winters
 Ms. Nancy Wise
 Ms. Claire Withers
 Ms. Barbara Wohlschlegel
 Dr. Leslie M. Wong and Dr. Thomas Wong
 Mrs. Elinor Wormer
 Mr. and Mrs. Joseph E. Wright
 Ms. Anne Wroblewski
 Mr. Richard H. Yates
 Mr. and Mrs. J. P. Yendell
 Ms. Mary J. Yott
 Eric and Lorna Young
 Mr. and Mrs.
 Andrew K. Yudichak
 David Yungfleisch
 Ms. Holly Zeger
 Ms. Kay W. Zehr
 Mr. and Mrs. John P. Zimmerman
 Mr. Wilfred A. Zimmerman

** deceased*

*** George Eastman Circle Member*

In-Kind Support

Aladdin's Natural Eatery
 Ms. Dorothy Allen
 Anytime Fitness
 Arby's
 Bed Bath & Beyond
 Ms. Becky M. Bigler
 Mr. Charles Bishop
 Mr. William Brennan
 Mr. W. Phillip Brumbaugh
 Ms. Lori Bush
 Casa de Pasta
 Ms. Kammy Catchman
 Cheshire Farms Creamery
 Chili's Bar & Grill
 Mrs. Joyce Connelly
 Mr. Robert Corey
 Mrs. Marjorie Croker
 Mr. Gary Crossett
 Mr. Charles M. Denoskey
 Mrs. Norma J. Doody
 Ms. Tillie Elder
 Mr. Ken Erb
 Mrs. Jeannette Faccio
 Farmington United Methodist Church
 Faro's Pizza
 Mr. John Ferran
 Finger Lakes Coffee Roasters, Inc.
 First Congregational Church
 Mrs. Barbara Forshay
 Ms. Susan Gibson
 Mr. and Mrs. Bill Goodwin
 Ms. Janet E. Hammond
 Mrs. Donnalyn Havens
 Ms. Diane Hazen
 Ms. Marilyn Higby
 Honeoye-Hemlock American Legion
 Ms. Judy A. Hutchinson
 Il Posto Bistro & Wine Bar
 Ivy Thimble Quilt & Gift Shop
 Mrs. W. Jacqueline Johnson
 Jordan Health Center
 Ms. Lisa Kaminski
 Kiwanis Club of Canandaigua
 Lazy Acre Alpaca
 Mrs. Frances Loeper
 Mrs. Joan W. Lunn
 Ms. Tina K. Manzer
 Ms. Kellie Masten
 Ms. Jeanne McClung
 Ms. Melissa Newcomb
 Ms. Tina B. Newton
 Nolan's on Canandaigua Lake

Mrs. Rita Palumbo
 Papa Jack's Grill & Ice Cream
 Patty's Place
 Peach's Frozen Yogurt
 Perinton Senior Citizen Knitters
 Mr. David Phillips
 Ports Cafe
 Rank's IGA Corp.
 Ms. Nila Repard
 Rio Tomatán Mexican Restaurant
 Ms. Joan E. Rogers
 Mrs. Shirley Romano
 Rushville United Methodist Church
 Ms. Margaret Schmuacher
 Evalyn and Don Shaw
 Mrs. Tarry Shipley
 St. Mary's Church
 Mrs. Carmen Standish
 Ms. Mary Ann Strasser
 Mrs. Candice Sutherland
 Tall Trainer Fitness Systems, Inc.
 Tenax Town Cleaners
 The Distillery – Victor
 Ms. Nancy Thomas
 Mr. Arthur R. Tuppen
 Ms. Linda Turner
 Unique Toy Shoppe
 Mrs. Kimberly Vandermallie
 Vineyard View Winery
 Mr. Sam Vitalone
 Ms. Norma Von Gordon
 Ms. Julia Wheeler
 Ms. Anne Wroblewski
 Mr. and Mrs. J. P. Yendell
 Ms. Holly Zeger

** deceased*



A Legacy of Quality is Supported



For more than a decade, Dr. Gary Kochersberger worked side by side with Sharon Pepper, the longtime administrator of the M.M. Ewing Continuing Care Center.

An effective leader, Sharon was also an effective delegator who held her staff accountable in order to ensure the best outcomes for residents, according to Dr. Kochersberger, the former Medical Director for Senior Services within Thompson Health. He said, "Sharon's leadership transformed the 'Thompson Nursing Home' into an extended care facility offering a full array of services, from rehabilitation to hospice care."

As the colleagues became friends, Dr. Kochersberger developed a deep admiration for the woman he describes as "a towering figure in many ways." "I was always struck by her

self-confidence and engaging personality, complemented by her great sense of humor, often self-deprecating," he said.

To Dr. Kochersberger, Sharon embodied and continually acted on the core values of Thompson Health "and I think even to the most cynical eyes, her beliefs were always felt to be very sincere."

Through Sharon's efforts, the doctor said, she helped foster a greater respect for geriatrics and for long-term care in particular, highlighting the valuable service it provides to the healthcare continuum.

Yet devoted as she was to her work, Sharon was also extremely dedicated to members of her family. Dr. Kochersberger believes her experience as a caregiver and advocate for them helped shape her excellence as a leader who mentored many healthcare professionals over the years.

After Sharon died unexpectedly in March 2016, there were nearly 50 memorial contributions to the Continuing Care Center, and Dr. Kochersberger's was one of them.

While donations to the "CCC" sometimes support new equipment, recreation therapy or palliative care, for example, he had in mind the Wish Upon a Star program Sharon founded a year before her 2011 retirement. It gives residents the opportunity to realize a personal goal, in spite of often significant physical limitations.

"I hope my gift and others directed to the CCC will support programs like this as well as support future programmatic development continuing Sharon's legacy of quality senior care for this community," he said.



I hope my gift and others directed to the CCC will support programs like this as well as support future programmatic development continuing Sharon's legacy of quality senior care for this community."

Dr. Gary Kochersberger
*Former Medical Director
for Senior Services*

In 2016, the F.F. Thompson Foundation received gifts in honor of the persons listed in bold.

R. Douglas Alling, MD
Ms. Antonia Shiffman

Molly Austin
Ms. Judith Carey

Makika Ban-Hoefen, MD
Mr. Bruce Stanley

Josephine Barrett, MD
Ms. Beatrice M. Crudele

Dirk M. Bernold, MD
Adrienne O'Brien, PhD

Bianco & Cormie Families
Mr. David Segal

Aaron J. Bishop
Mr. and Mrs. Ed Bronson

James E. Broderick, DPM
Anonymous

Brendan C. Brady, MD
Mrs. Angelika M. Liepert

Ralph Brasacchio, MD
Ms. Joyce Magnus
Mr. Antonio C. Siciliano

Elizabeth S. Brownell
Pat and Brad Brownell

Kurt T. Brownell
Pat and Brad Brownell

Nancy L. Buerman
Ms. Sandra Geiger

Cardiac Rehabilitation Staff
Charles and Carol Callari

Dr. Carlson
Mr. William Knapp

Laurel A. Dallmeyer, MD
Ms. Gloria Bowman
Ms. Elna T. Hansen
Eric and Lorna Young

John J. D'Amore, MD
Mr. Kenneth Crawford
Mr. and Mrs. George E. Herren
Ms. Elizabeth S. Mitchell
Mr. and Mrs. William Santee
Ms. Margaret B. Vienna*
Mr. and Mrs. Joseph E. Wright

Helen A. Davis
Ms. Barbara Wohlschlegel

Harry A. Deery, Jr.
Harry and Ruth Deery

Ruth M. Deery
Harry and Ruth Deery

Edward DeJaeger
Mr. and Mrs.
Rudolf Vander Velden

M. James Doling, MD
Charles and Carol Callari

Dr. George Dondrenous
Mr. Augustine Murphy

Joseph Duba, MD
Mr. and Mrs. Frederic Durban

Garnetta M. Ely, MD
Anonymous
Ms. Alise O. Irwin
Ms. Barbara Wohlschlegel

**Emergency Room Staff,
Doctors & Nurses**
Ms. Claire Withers

Katherine Exter, NP
Ms. Patricia Wells

Theodore M. Fafinski
Mr. and Mrs.
Rudolf Vander Velden

James P. Fennelly, MD
Mr. and Mrs. Alfred W. Miles
Ms. Jill Sheedy

Michael M. Foote, MD
Ms. Mildred DeGraff
Dale and Carol Gilbert
Ed and Rita Loux
Dayle O. Martin
Ms. Thelma Mix
Mrs. Sally O. Rosicka
Mrs. Marlene Tears
Mr. Dutch Vangrol

Eileen Foster
Ms. Cornelia Hamlin Schade

Ellen F. Fralick
Mr. and Mrs. John P. Thompson

Dr. Gallagher
Mr. William Knapp

Kipling B. Goh, MD
Anonymous
Mr. and Mrs. James H. Barr
Ms. Martha Breiner
Ms. Mary Lou C. Havens
Howard L. Judd
Robert McDonald
Mr. Lyle E. Nudd
Mrs. Walajean Saglett
Mr. and Mrs. Hans Schmitt
Mr. John Paul Spare
Mr. Bruce Stanley
Carl and Lisa Van Sickle
Mr. Richard H. Yates
Mr. and Mrs.
Andrew K. Yudichak

Kerry P. Graff, MD
Anonymous
George and Cheryl Ens
Mr. Donald N. Pett

David C. Grimm, MD
Mr. and Mrs. Ed Bronson
Mr. and Mrs. James F. Lynd
Kathy and Bernie Pierce
Mr. and Mrs.
Phillip M. Sommer
Mrs. Sandra Williams

Richard H. Hawks, Jr.
Mr. and Mrs. Darryl A. Braun

Bryan A. Henry, MD
Mr. David DiRaddo
Ms. Sally Lara Gordon
Mr. Daniel Santevecchi

John Hwang, MD
Anonymous

Sungjun J. Hwang, MD
Ms. Claire Kremer

Michael E. Kader, MD
Mr. Arthur A. Waite

Bruce P. Klein, MD
Ms. Mary Shelley
Ms. Magdalene Vanden Bout

Ann M. Knaak
Ms. Patricia A. Ingle

Barbara Koczent
Mr. and Mrs. Kurt Koczent

Susan M. Landgraf, MD
Anonymous
Ms. Fern Bomwell
Mrs. Mary-Martha Harvey
Mr. and Mrs. Donald Seward
David and Ruth VanDerLinden
Ms. Charlene Wäge
Ms. Sherrie Winters

Marc Lavender, MD
Anonymous

Jeffrey C. Long, MD
Anonymous
Mr. Martin Dodge
Mr. and Mrs. William M. Kramp
Mrs. Geraldine L. Mettler
Mr. Clifford Schwartz*
Mr. Robert A. Wilcox

Zbigniew Lukawski, MD
Mr. and Mrs. Douglas R. Brown
Ms. Gladys Maconeghy

Cynthia W. Massey
Ms. Catherine Ovitt

John F. McGuire, MD
Anonymous
Mr. Roger Garrett
Mr. and Mrs. Gary M. Keating
Betty H. Klee
Mrs. Heather Ward

Robert W. Meyer, MD
Ms. Sandra Geiger
Ms. Mary M. Joseph
Mr. Hollis A. Robinson
Ms. Magdalene Vanden Bout
Mrs. Joyce R. Willard

Michael J. Mitchko, MD
Anonymous
Ms. Linda Bruce
Ms. Jane E. Heath
Mr. and Mrs.
Howard D. Scribner
Mrs. Joyce R. Willard

Julia M. Morgan, MD
Mrs. Mary Bellingier

Barack Obama
Anonymous

Carl Oshrain, MD
Ms. Anna Cicotta

Robert J. Ostrander, MD
Anonymous
Ms. Barbara S. Bailey and
Mr. Lawrence J. Watt
Ms. Janet F. Bordwell
Mrs. Shirley Brind
Mr. and Mrs. Ed Bronson
Wade and Sandra Button
Mr. and Mrs. Floyd L. Grover
Ms. Renate Schwoppe-Alexander
Dr. and Mrs. James Sterling

Bradley K. Peck, MD
Anonymous
Mr. and Mrs. Leland B. Durkee
Ms. Sandra Geiger
Mary L. White

Carla Peracchia, MD
Ms. Anna Cicotta

Brian Piotrowski, MD
Ms. Havah Hume

Heidi C. Piper, MD
Anonymous
Ms. Janet B. Martone

William Platzer, MD
Mr. and Mrs. Ted Barra

Jill K. Potts, MD
Anonymous (2)
Mrs. Kenneth. Batzel
Ms. Sandra Bricker
Mr. Donald A. Coston
Mr. and Mrs. Brian Madera
Mr. Mark Masseeth
Mr. John Palme
Mr. Daniel Santevecchi
Ms. Genevieve H. Smith

Susan V. Rockwell, MD
Mr. Ron Lesko, Sr.

Mr. and Mrs. Henry Rubin
Mr. David Segal

Mark Ryan, MD
Mr. and Mrs. Michael F. Bolan

Carl P. Sahler, MD
Anonymous (3)
Ms. Rosa Barnes
Art and Mary Ann Benham
Mr. and Mrs.
William A. Boudway
Ms. Dorothy A. Condon
William L. Craver, MD*
Mr. David DiRaddo

Ms. Jo Ann Evans-Smith
Mr. Richard A. Kolb
Mobil Retiree Matching
Gifts Program
Mr. James H. Moore
Ms. Rose M. Pearsall
Mr. William B. Rayburn*
Charlie and Kay Sheffield
Mr. and Mrs. Larry Sliker
Ms. Diana Wade
Ms. Deborah A. Wood

Sands Cancer Center
Rayman and Sally Bounds

Marilyn Sands
Mrs. Joan W. August
Mr. and Mrs. Simon Braitman
Mrs. Norma Erdle
Michael and Eileen Grossman
Harriet and Jack Kurz
Clare and Jerry Rotenberg
Ms. Jean B. Vogel

Ernesto Santana, MD
Adrienne O'Brien, PhD
Mr. Wilfred Squirrel

Helen Sarkis
Mr. and Mrs. Wade Sarkis

Molly P. Scharf, MD
Anonymous
Catherine Schubert

Donna J. Schue, MD
Anonymous
Mrs. Arlene Coulter
Mr. and Mrs. Floyd L. Grover

Robert W. Scott, MD
Ms. Mimi Benson
Adrienne O'Brien, PhD
Ms. Cora M. Thompson

Roger D. Sequeira, MD
Ms. Diana Jenkins

Paul A. Shapiro, MD
Raymond and Alice Barone
Mr. and Mrs. Darryl G. Duffy

Elisabete Sharp, MD
Ms. Mary J. Yott

John J. Sharza, MD
Mr. James L. Baker
Mr. David Lawson
Mr. Donald I. Wickham*
Mrs. Beverly Wickham

Gifts in Honor of Continued

Virginia Shepard, MD
Mr. Peter N. Galbo

George A. Sirotenko, MD
Mr. and Mrs. C. James Roman

Robert L. Smith, MD
Mr. and Mrs. Bruce L. Andrews
Mr. and Mrs. Erich Helbig
Don V. McWilliams
Mr. and Mrs. Donald Seward

Tarek Sousou, MD
Mr. and Mrs. Gerald E. Deal

Staff of Lima Family Practice
Catherine Schubert

Staff of Honeoye Family Practice
Mrs. Marlene Tears

Staff of the MM Ewing Continuing Care Center
Terry and Jeff Hume

Staff of F.F. Thompson Hospital
Terry and Jeff Hume

Muammer Tasbas, MD
Mr. Felix Bianchi

Cynthia E. Teerlinck, MD
Anonymus
Ms. Barbara Wohlschlegel

Thompson Health Physicians
Mr. Eivind Rynning

Thompson Health Rehabilitation Staff
Ms. Sandra Geiger

Albert J. Tricomi, MD
Ms. Margaret B. Vienna*

University of Rochester Radiation Oncology
Mr. Paul M. Wenderlich

Local Veterans
Anonymus

Roger K. Vince, MD
Anonymus
Mr. and Mrs. G. Lynn Cayward
Harry and Ruth Deery

Paul S. Whitehead, MD
Ms. Jennifer L. Richardson and
Mr. Casey Koehnlein
Mr. Charles Wilson

Leslie M. Wong, DO
Anonymus

Evelyn C. Wright
Ms. Diane Sansone

Guan Wu, MD
Mr. and Mrs. Jack F. Bauer, Sr.
Mr. and Mrs. Gary Ingalls
Mr. Richard Randall

Vincent M. Yavorek, MD
Mrs. Shirley S. Wilcox

Karen E. Yax, NP
Mrs. Marlene Tears

Marc S. Zarfes, DO
Ms. Dorothy Aliff
Mr. and Mrs. Donald C. Batterby
Mrs. Barbara Caulfield
Farmington Service, LLC
Mr. and Mrs. Gary Ingalls

**deceased*

In 2016, the F.F. Thompson Foundation received gifts in memory of the persons listed in bold.

Eleanor Affleck
Ms. Kathleen M. Affleck

Joseph Albergo
Anonymus

Eugene Arnold
Mr. and Mrs. William McCann

Edward Barnard
Mrs. Robert E. Burrill

James E. Barnard
Mrs. Joyce A. Barnard

Harry Barnes
Colleen Bernard
Charter Communications

Irene Beiter
Mr. and Mrs. Robert Werth

Robert P. Bellomo
Ms. Marilyn O'Brien

Anne C. Blanchard
Daniel J. Blanchard

Alice Blazey
Mr. and Mrs. John Blazey

Jane E. Bounds
Rayman and Sally Bounds

Violet Boyer
Mr. Goldwyn Boyer

Rita Boyle
Mrs. Mary F. Connolly
Mr. and Mrs. Todd Cook
Mr. and Mrs. Stephen R. Martin
Potter HVAC & Metal Fab, Inc.
Mr. and Mrs.
Steven H. Swartout, Esq.
Ms. Jennifer Weidner
David Yungfleisch

Lois E. Brennan
Mr. and Mrs. Robert Connors

Melody D. Brennessel
Mr. and Mrs. Frank Kerwin

Jack Bricker
Ms. Sandra Bricker

Gene Burlingham
Ms. Ellen S. Baker

Janne Burlingham
Ms. Ellen S. Baker

Mary Callari
Charles and Carol Callari

Vincenzia Cardella
Mr. Dominic T. Cardella

Sophie Carmichael
Mr. and Mrs. Douglas P. Lamb

David Case
Anonymus

Helene Charron
Mr. Ronald W. Charron

Mr. and Mrs. Oliver Chenier
Mr. and Mrs.
Bernard J. Doyle, Sr.

Josephine Chiappone
Charles and Carol Callari

Carmine Chiaverini
Joseph Chiaverini

Loren Clark
Mr. and Mrs. August Antonelli

Linda Colf
Mrs. Mary W. Semans

Milton F. Cooley
Mrs. Evelyn L. Cooley

Gary Coomber
Mr. and Mrs. Ronald Bonacci
Mr. and Mrs. Ralph Hinchcliffe
Daniel and Gail Kemp

Barbara J. Craven
Mr. and Mrs. Peter F. Lijewski

Amalia Crawford
Ms. Margaret Rex

William D. Crudele
Mrs. Donna J. Crudele

June Cunningham
Bob and Lisa Maves

Frank A. Cutri
Mr. and Mrs. Bernard Rockmaker

Alessandra D'Agostino Gifford
Mr. Joseph T. D'Agostino

James J. D'Agostino
Mrs. Elaine M. D'Agostino

W.C. "Corky" Dannenbrink
Mrs. Bobbe Dannenbrink

Philip J. D'Arduini
Mrs. Patricia J. D'Arduini

John DeBrock
Anonymus

Deceased family members
Ms. Margaret B. Vienna*

Richard C. Dinzler
Mrs. Geraldine L. Mettler

Louis Dispenza
Ms. Thelma Mix

James W. Doran
Chris and Pam Doran

Sandra Dunn
Anonymus

Earl and Ruth Emerson
Ms. Ann E. Mott

R. Clinton Emery
Mr. Clifford E. Murphy, Jr.*

Terry Engert
International Assoc. of Machinists
and Aerospace Workers

Christine Enser
Mrs. Walajean Saglett

T. Harland Evans
Mr. and Mrs. Thomas E. Hunter

Mary Ferrari
Judith and Patrick Ricucci
Ms. Angela Smalley

Jean Fiorentino
Erdman Anthony
Mr. and Mrs. Philip A. Fedele
Mr. Jackson Fiorentino
Ms. Cheryl LaBrake
Ms. Ann McHenry
Mr. and Mrs. Joseph M. Natale
Mr. and Mrs. Mark Power
Gary and Vicki Smith
Ms. Linda Sugnet and
Mr. Jerry Rice

Robert Fiorille
G. and C. Eckardt
Ms. Mary E. Fiorille
Mr. and Mrs. Robert G. Sheridan
Mr. and Mrs. Richard Stanton

Duane Fisher
Mr. Douglas J. Davis

John C. and Ruth Marie Foote
Ms. Carol Foote

Mark W. Frame
Ms. Judith Frame

Patricia French
Mr. Michael G. French

Michael Frohm
Mrs. Mary Lou Frohm

William Gardner
Mrs. Fay M. Gardner

Howard Garling
Mrs. Beverly Garling

Rev. Lois J. Gillaspie
Ms. Margaret A. Strite

Jean Ginkel
Mr. and Mrs. Alan Ginkel
Mr. James T. Lynch

Rita A. Gleason
Mr. Joseph P. Gleason

Miriam Gould
Mr. Lewis J. Gould, Esq.

John R. Grabski
Ms. Martha D. Brown

George F. Grube
Edward and Sally Morrow

Margaret E. Guinan

Ms. Carol G Achilles
 Ms. Therese M. Dorscheid
 Mr. and Mrs. Jeffrey T. Guinan
 Mr. and Mrs. Robert Guinan
 Mr. and Mrs. Gary E. Hayden
 Mr. and Mrs. Frank E. Swiskey
 Mr. and Mrs.
 Charles W. Twitchell

William D. Hall

Elaine and Chuck Maginness

Kathleen Harwood

Kathleen H. Mannella

Theodore I. Harwood

Kathleen H. Mannella

Russell A. Hawkins

Dr. and Mrs. R. Douglas Alling
 BDR Partners
 Mr. and Mrs. John H. Brahm III
 Mr. and Mrs. Carlton W. Eddy
 Mr. and Mrs. Ronald E. Eddy
 Ms. Jeannette Faccio
 Mr. and Mrs. Bill Goodwin
 Ms. Phyllis L. Harring
 Mr. Bruce Hawkins, Jr.
 Mrs. Mary H. Hawkins
 Mr. and Mrs. Roger Hawkins
 Ms. Nancy L. Linehan
 Mr. and Mrs. Alfred W. Miles
 George and Avis Payne
 Mr. and Mrs. William E. Pearce
 William and
 Barbara Reigelsperger
 Mr. and Mrs. Larry Schutz
 Mr. Ralph Schutz
 Mr. and Mrs. Matthew A. Strack
 Ms. Mary Ann Strasser
 Mr. and Mrs. James W. Swing
 Mr. Donald Varner and
 Ms. Rose Marie Lincoln
 Mary L. White

Gary D. Haynes

Mr. and Mrs. Scot A. Haynes

Virginia M. Hazzard

Mr. Edward Hazzard
 Ms. Sandra E McGovern
 Port Byron Senior
 Citizen's Club
 Mr. and Mrs. Ken Roberts

Peter Heinrich

Mr. and Mrs. Robert M. Curran



I hope my gift and others directed to the CCC will support programs like this as well as support future programmatic development continuing Sharon's legacy of quality senior care for this community."

Dr. Gary Kochersberger

Page 22

William H. Herbst

Ms. Dorothy Herbst

Mary Herd

Mr. James M. Herd III

Galen Jeffrey Herren

Mr. and Mrs. George E. Herren

Beverly Hess

Mr. Donald Hess

Ann S. Hicks

Mr. and Mrs. Michael F. Bolan

Donald A. Hine

Ms. Pamela Chiverton

Ellen S. Hoban

Ms. Christie Hoban

Edward L. Hogan

Mrs. Anna V. Hogan
 Mr. and Mrs. Peter F. Lijewski

Shirley L. House

Ms. Jacena B. Brahm
 Mr. and Mrs. Leon Brahm
 Mrs. Ruth E. Bundy
 Mr. and Mrs.

Anthony Castelluzzo

Mr. and Mrs. Edward A. Conklin
 Ms. Beverly P. Denard

Gerald M. Howes

Mrs. Donna V. Howes

Leonard O. Hunt

Mrs. Rosemary J. Hunt

Margaret Johnson

Mr. Alfred D. Johnson

Gordon L. Joseph

Mrs. Elaine H. Joseph

George C. Kay

Mrs. Donna J. Crudele
 Sonoco Products Company

Lillian Keefe

Mr. and Mrs. Peter J. Bowerman
 Roberta Fisher
 Mr. and Mrs. Robert Guinan
 Mr. and Mrs. Donald C. Hunt
 Ms. Mary E. Martin
 Tim and Bonnie McMahon
 Deborah Partington
 Mr. and Mrs. Gary Rader
 Ms. Mary Robbins
 Mr. and Mrs. Bill Schilly
 Mr. and Mrs. Larry O. Thomas
 Ms. Mary Ann Turner

Emilie Kipke

Ms. Linda Damm

Frederick E. Kless

Denise and Tim Kelly

Danielle Koenig

Mrs. Gratiane Coxford

Mary E. Kolb

Mr. Richard A. Kolb

Jon D. Krause

Anonymous

Robert Krueger

Douglas and Joan Brown
 Ms. Elizabeth Colasurdo
 Ms. Shelley DeVolder
 Mrs. Dorothy Gale

Mr. and Mrs. Gary Hubright

Gaile A. Jennings
 Ms. Marion Kise
 Mr. Dennis Leberecht
 Mr. Lucas Lowenstein
 Ms. Ruth Mann
 Mr. and Mrs. Fred J. McGowan
 Larry and Jackie Medenwald
 Don and Mary Neitzke
 Newark Central School District
 Mr. and Mrs. Bill Semmler
 Mr. and Mrs.
 Maurice E. Strobridge
 Betty VanAuken
 Mr. and Mrs. Earnest Volpe

Florence LaFranca

Mr. Joseph H. Frederick

Raymond and Beulah Lake

Ms. Suzanne Cowley

Donald Landon

Ms. Jeanne C. Singer

Carol A. Latona

Mr. Philip L. Latona

Julia Lentz

Mr. Richard D. Lentz

Frances Lesko

Mr. Ron Lesko, Sr.

Carolyn A. Lester

Mr. Walter Lester

Mildred Liberatore

Mr. and Mrs. Lynn Bernard

Charles R. Lightfoote

Mr. James W. Liberatore

Mary M. Linehan

Mrs. Colleen Wilmot

John Lipari

Mrs. Barbara A. Lipari

Dorothy E. Liss

Ms. Fern E. Liss Bomwell

Benjamin Loomis

Mr. and Mrs. James Loomis

Loved Ones

Ms. Deanna Wagner

Edward Mann

Mrs. Sylvia F. Hagerman

Josephine Mardis

Dr. and Mrs. Jack R. Bobsein

Carmine Mauro, MD

Leslie Mauro
 Norma Mauro

Anne McDonald

Robert McDonald

Mary McIntyre

Mrs. Mary L. Straub

Mary F. Merkle

Ms. Joan M. Coats

Charles Meyer

Mr. and Mrs. Michael Speziale

Pamela Meyer

Mr. and Mrs. Gary Hoven

Bonnie J. Miller

Mr. Robert J. Miller

Donald Miller

Mrs. Marjorie Miller

Wanda E. Miner

Frank Miner

Eileen Minute

Mr. and Mrs. Charles Goodberlet

June Moore

Mr. James H. Moore

Freda and Erwin Moranda

Ms. Sheila Moranda
 Swaby-Hudson

Dennis A. Morga

Friends of Brian Kolb

Ruth C. Morris

Mr. Clifford E. Murphy, Jr.*

Roy R. Mott

Mr. and Mrs. Daniel Gerstner
 Mr. and Mrs. Irwin M. Hicks

Clifford E. Murphy, Jr.

Mr. and Mrs. Charles Andrieu
 Dick and Marylou Appel
 Mr. and Mrs. James H. Barr
 Ms. Lauren Burns
 Ms. Mary Jane Decker
 Valentine Fenti and Linda Sage
 Mrs. Anna V. Hogan
 Mr. and Mrs. Bruce M. Kennedy
 Mrs. Eileen Maresca and
 Mr. James Maresca
 Mr. and Mrs. Brian P. Meath
 Mr. and Mrs. Martin W. Mendola

Mr. and Mrs.

Nicholas L. Mendola
 Mengel, Metzger, Barr & Co.
 Mr. and Mrs. John E. Miller
 Ms. Patricia Murphy
 Margaret Page
 Ms. Deborah A. Price
 Mrs. Josephine Raguso
 Rosepark Homeowners
 Association
 Mr. Eric Rueckwald
 Mrs. Lois Saeger
 Ms. Elaine M. Tracy
 Jane and Jack Wheeler

John R. Murphy

Mr. Clifford E. Murphy, Jr.*

William Murphy

Mr. Clifford E. Murphy, Jr.*

Gary Muxworthy

Mr. Earl A. Tieppo

Jean Nudd

Mr. Lyle E. Nudd*

Karen Nudd

Mr. Lyle E. Nudd*

Wilma O'Brien

Broadstone Real Estate
 Ms. Linda G. Eames
 Ms. Gayle Morehouse
 Ms. Marilyn O'Brien
 Mr. and Mrs. Gary Pierce

Richard E. Ogden

Mr. and Mrs. Kenneth R. Ogden

Thomas H. Olsen

Mr. Richard Stanton

Eileen Oseroff

Bernard J. Oseroff, MD

Patricia Otero

Ms. Diana M. Ellison
 Mr. Brett Lange
 Christopher J. Lyon, MD
 Mr. and Mrs. Mike Novakowski
 Ms. Joyce P. Rayburn
 Mrs. Kathleen E. Roeland

Margaret Outhouse

Mr. and Mrs. William Outhouse

Lucy S. Palme

Mr. John Palme

Gifts in Memory of Continued

Margery C. Pawluk
Anonymous

Murray Pelton
Dayle O. Martin

Sharon M. Pepper
Dick and Marylou Appel
Mr. and Mrs. James H. Barr
Mr. and Mrs. Roy M. Beecher
Bethany Nursing Home &
Health Related Facility
Mrs. Marilyn Brindisi
Virginia A. Butler
Ms. Suzanne M. Colucci
Ann and Walter Costello
John and Julia Cox
Mr. and Mrs. Rick Herman
Mr. and Mrs. Jerome Dougherty
Ms. Susan A. Faro
Mr. and Mrs. John E. Fredericks
Gorham Rotary Club
Ms. Kathy J. Grimes
Mr. and Mrs. Dale R. Grumley
Ms. Sharon P. Haeefe
Mr. Richard H. Hawks and
Ms. Linda M. Farchione Hawks
Dr. and Mrs. Edward L. Hicks
Ms. Patti Hilimire Charland
Ms. Judy A. Hutchinson
Mr. and Mrs. James W. Johnson
Gary G. Kochersberger, MD
Mr. and Mrs. Thomas Kubiak
Mrs. Barbara A. Lipari
Mrs. Alice R. McConnell
Mr. and Mrs. Alfred W. Miles
Mr. and Mrs. John E. Miller
Mr. Clifford E. Murphy, Jr.*
Ms. Barbara F. Nielsen
Mr. and Mrs. John R. Noble
Mr. Anders S. Platou
Mr. and Mrs. Marlin B. Potter III
Ms. Deborah A. Price
Ms. Jane Scales
Ms. Sue Sennett
Mrs. Nina S. Smith
Sutter's Canandaigua Marina
Mr. and Mrs.
Michael F. Sweeney
Mr. and Mrs. Lawrence G. Thayer
Ms. Donna Tyler
Ms. Kathleen A. Welch
Ms. Beverly Wells
Mr. and Mrs. David L. Winslow

Ms. Nancy Wise
Ms. Nancy A. Wooden
Eric and Lorna Young

Pauline E. Pestle
Ms. Patricia Pestle

Chrisann Philipson
Dr. and Mrs. Peter A. Bird
Mr. and Mrs.
Ignatius F. Cesolani
Mr. Charles L. Conley, Jr.
Ms. Jane DeHaan
Mrs. Judith DelVecchio
Embrace Your Sisters
Mr. Victor Flieger
Mr. and Mrs. Daniel G. Fox
Ms. Maureen Frarey
John Giering*
Leslie Giering
Sue and Jack Holmes
Ms. Donna P. Johnson
Mr. Rick King and
Ms. Sandy Cisco
LDGN Landscape Architects
Mr. Julius Masiello



It's important that people recognize and appreciate the role Thompson plays in the community and it's just as important that people continue to see all the good that results from giving back."

Jeanne Stahl

Page 8

Ms. Anne E. McFarland
Mr. and Mrs. John Moffat
Parrish & Brassie, LLP
Mr. Ronald R. Parrish
Ms. Nancy Thomas
Mrs. Patricia A. Wilson

Almon "Pete" Phillely
Mr. and Mrs. Scott L. Phillely

Audrey Phillips
Mr. Bruce M. Phillips

Martin Pierson
Mr. and Mrs. William D. Minns

Harry S. Pitler, MD
Anonymous
Mr. Steven P. Pitler and
Ms. Michele Bergeron

Mareta Pitler
Mr. Steven P. Pitler and
Ms. Michele Bergeron

Mina Placito
Ms. Dolores M. Placito

Nick Placito
Ms. Dolores M. Placito

John F. Polimeni
Brian and Anna Dennis
Mr. David DiRaddo

Patricia Potts
Mr. Marvin W. Potts

Pamela Preston
Daniel J. Blanchard

Judy Price
Mr. and Mrs. John Blazey
Mr. and Mrs. Jeff Fitch

George Purdy
Mr. Clifford E. Murphy, Jr.*

Michael Rafalowski
Ms. Mary Harnan Arlotta

Muriel Rayburn
Richard and Jean Rayburn

William B. Rayburn
Mr. Richard H. Hawks and
Ms. Linda M. Farchione Hawks
Mr. Clifford E. Murphy, Jr.*

Mr. and Mrs. Richard J. Reed
Ms. Hollis K. Trude

Joan Reineke
Ms. Paulena Hoffmeier

George Rex
Ms. Margaret Rex

Sue N. Rex
Mary L. White

Margaret Ann Reynolds
Mr. and Mrs. Donald J. Reynolds

Jean Richards
Honeoye-Hemlock American Legion

Carl Ritz
Mrs. Dorothy Ritz

Michael A. Roberti
Ms. Claire Withers

Virginia T. Rockwell
Dick and Marylou Appel
Mr. John Bisognano
Ms. Eileen Boyd
Mr. and Mrs. Richard L. Gilman
Ms. Barbara Kittell
Ms. Jean L. Landschoot

William C. Rodger
Ms. Beatrice M. Crudele

Mary L. Roehrig
Mr. and Mrs. Alfred W. Saucke

Monica Romeiser
Mr. and Mrs. Richard Boardman

Pam Rowles
Mr. Larry Rowles

Mary Rudat
Mr. Charles E. Rudat, Sr.

Anne Sadove Frederick
Ms. Elizabeth Sadove
Mr. and Ms. Stephen Sadove

John E. Saglett
Mrs. Walajean Saglett

Laurie Sands
Mrs. Joan W. August
Mr. and Mrs. Simon Braitman
Ms. Jean B. Vogel

Anna M. Sann
Mr. Jorn Sann

Antoinette Santevecchi
Mr. Daniel Santevecchi

Roger and Elva Schwing
Ms. Vickie Smeatin

Jean Scott
Ms. Paulena Hoffmeier

Gerald Segal, MD
Anonymous

Bill Semans
Mrs. Mary W. Semans

James R. Senglaub
Mrs. Shirley J. Senglaub

Richard Senglaub
Mrs. Jean M. Senglaub

John L. Shanahan
Mr. and Mrs. Michael F. Bolan

Jean B. Sherry
Mrs. Diana Sherry

Trisha Siciliano
Mr. Louis Siciliano

Mario Silverstrone
Rev. P. Okke and Kathy Postma

Howard Smith
Ms. Marcia Barrett
Ms. Karen Griffiths
Ms. Karla Kummer
James and Kathleen Lamb
Ms. Patricia McDonald
Ms. Ginny Miller
Ms. Linda Sillick

Arlen K. Snyder, MD
Mr. and Mrs. Robert C. Fuller II

Joseph Souder
Mr. Gary Breitung
Gleason Works
Elder Statesmen's Club
Mr. and Mrs. Raymond J. Green
Ms. Kay W. Zehr

W. Thomas Sprentall
Mr. Robert V. Haggett

Laura Spring
Mr. Allan Sutter

Irene Sterling
Mr. and Mrs. Richard Foery
Ms. Elaine J. Newman and
Mr. Blaise J. DiNardo
Dorian and John Savino
Ms. Naomi Silver
Mr. and Mrs. Michael L. Sterling

Lewis P. Steverson
Mrs. Roberta W. Steverson

Jane Stickler
Mr. and Mrs. Peter J. Bowerman
Mr. and Mrs. Rick Herman
Mr. and Mrs. Allen L. Harter
Mr. Clifford E. Murphy, Jr.*
Mr. and Mrs. Charles Whiteman

Rose Stiner
Mr. Calvin Stiner, Sr.

Margaret Straub
Mrs. Mary L. Straub

Marion Sulton
Ms. Ruth M. Irwin

Barbara Swartout
Mr. and Mrs.
Steven H. Swartout, Esq.

Carol Swartwood
James R. Moore VFW #8726
Ladies Auxiliary

Elnor P. Taylor
Mr. John C. Taylor

Ruth M. Terwilliger
Dr. James P. Terwilliger and
Ms. Ellen Coyne

The Martin Family
Mrs. Barbara A. Rogers

Rick Tice
Mr. Louis Siciliano

Floyd Tillotson
Mr. Ronald Tillotson

Carl S. Tomion
Mr. and Mrs. William D. Minns

Lyle VanAmburg

Ms. Linda S. Hall
 Mr. and Mrs. Russell Kopylczak
 Ms. Rose M. Pearsall
 Ms. Ann Peden
 Mr. and Mrs. Alan C. VanAmburg, Sr.
 Mr. and Mrs. Gary E. VanAmburg
 Mrs. A. Ruthel VanAmburg

Dean Vandermallie

Ms. Beverly Whiteman

Margaret B. Vienna

Mr. Charles M. Denoskey
 Mr. Jeffrey Gallahan
 Ms. JoAnn C. Henry
 Mr. David Phillips
 Mr. and Mrs. James S. Vitalone
 Mr. Adam Zonneville

John W. Wade

Mrs. Jane A. Wade

Barry Waggoner

Ms. Ruth Ann Waggoner

Casey C. Wagner

Eagle Hill Middle School
 Teachers' Association
 Ms. Pamela Parker and
 Mr. Chuck Ryan

Nancy D. Waite

Mr. Arthur A. Waite

Stanton and Eloise Wall

Ms. Betty Allen

Tamara Walzer

Anonymous

Robert Wanzer

Mr. Clifford E. Murphy, Jr.*

Eunice Ward

Mr. Larry H. Bennett

Beverly Weaver

Lois and Norm Daruszka

Kenneth Webster

Mrs. Martha Webster

Shirley H. Weeks

Mr. David C. Weeks

Paul E. Wegemann

Mrs. Janet K. Wegemann

Mary Weigert Carlson

Ann and Ken Weigert

Genevieve Y. Weinhart

Barbara D. Weinhart

Robert J. Werner

Mr. and Mrs. Robert Werner

Teresa Werth

Mr. and Mrs. Robert Werth

Donald I. Wickham

Mrs. Beverly K. Wickham

John E. Wilcox

Mrs. Shirley S. Wilcox

Edward Witt

Anonymous

Nancy Woolston Kavanagh

Ms. Lorraine M. Atwood
 Dr. Brendan C. Brady and
 Dr. Mary Brady
 Mr. and Mrs. Rick Herman
 Mr. David A. Kavanagh
 Ms. Constance Keavney

Donald Wormer, MD

Mrs. Elinor Wormer

Ralph A. Wulff

Mrs. Gail M. Wulff

Bill Young

Mr. Henry Williams, Jr.

Curtis Zimmerman

Mr. and Mrs. John P. Zimmerman

* deceased



Thanks to you...

Gifts Given Out of Love Comfort Others

On the outside, Jackson Fiorentino is a typical 10-year-old. The Canandaigua boy loves playing sports, using his iPad, watching the Green Bay Packers and beating his little brother at video games. On the inside, though, he's something really special – a youngster who thinks of others first.

A great loss sparked Jackson's philanthropy. He and his grandmother, Jean Fiorentino, were very close. After school, he and his little brother, Ryder, would take the bus to her house where they'd have a snack, watch TV and play cards. Often, Jackson would go there on weekends just to sit and talk with Jean.

When she passed away last year, Jackson was devastated. Jean had survived cancer twice in a 10-year period, but a sudden stroke and her death three days later happened so quickly that Jackson had difficulty understanding why she had been taken away.

The idea of making a donation in his grandmother's name came about when Jackson overheard his

grandfather, Frank, talking about donating to the Sands Cancer Center all the money the family received in condolence cards. With his 9th birthday party just a few weeks away, Jackson came up with a plan: He made 15 invitations and included a note asking all his friends to give him \$10 – instead of a gift – to donate to the cancer center in memory of his grandmother.

"This was a huge sacrifice for him," said his mom, Melissa. "But at age 9, he said he had everything he needed and he really wanted to do something in his grandma's name."

Jackson still misses his grandma, but his philanthropic efforts helped him deal with his grief.

"It felt good doing it because I loved her," Jackson explained, "and I just wanted to help other people who have cancer."



Among the more than 300 guests at Thompson's Sept. 9 gala—one of many Foundation events—were, left to right, Bobbie Weterrings, Michele Meyer, Dr. Robert W. Meyer, Diane O'Shaughnessy and Jacqueline Snyder.



The Thompson Health Community is Remarkable

Each year, representatives of the F.F. Thompson Foundation are fortunate to partner with individuals, families and local organizations to enhance the programs and services the health system is able to offer the community.

From car shows, to golf tournaments, to bicycle tours and everything in between, special events organized with these community partners are an important – and fun – component of helping support Thompson financially. In fact, in 2016, they accounted for a collective \$272,000 in proceeds.

Some events on the Foundation's calendar are brand new, while others have been around for several years. Some are large, drawing hundreds of people, while others are smaller in scale. All have a common thread, and it's that the cause benefitting from the proceeds is near and dear to the organizers' hearts.

"It's always gratifying to meet with the individuals behind our events," said Director of Development Anita Pietropaolo. "They are so passionate about Thompson and about helping others through Thompson, and their passion inspires all of us to do whatever we can to make the events a success."

While some of the longstanding events often stick with tried and true plans that have proven effective, some of the newer ones start with an idea, followed by some serious brainstorming and a little experimentation.

"People will often come to the Foundation with an idea of what they would like to see happen, and we're able to share our experiences from over the years to put together a plan," Anita said. "No matter what the event entails, we love getting out there and meeting the people whose lives are impacted by Thompson."

It's always gratifying to meet with the individuals behind our events. They are so passionate about Thompson and about helping others through Thompson, and their passion inspires all of us to do whatever we can to make the events a success."

Anita Pietropaolo
Director of Development

Special Event Support

AAC Contracting, Inc.
Acupuncture Clinic
Ms. Kathleen M. Affleck
Ms. Beth Agnone
Mr. Thomas Aitchison
Mrs. Marianne Albrecht
Mrs. Amy Allen
Ms. Donna Allen
Mr. and Mrs. John Allhusen
Ms. Rita Amorese
Ms. Jean Andersen
Mr. Steve Anderson
Ms. Cheryl Angelidis
Arbor Hill Grapery & Winery
Mr. Jeffrey Arnold
Arthur J. Gallagher & Co.
Ms. Paula M. Atwell
B&B Construction
Ms. Patricia K. Baker
Mr. Richard Bannister
Barb Rathbun Photography
Mr. and Mrs. James H. Barr
Ms. Michele M. Barringer
Laurel Barron
Valentine Bartolick
Ms. Melissa Bauer
Ms. Tara Bearer
Mr. and Mrs. John E. Becker
Mr. and Mrs. Edward C. Bell
Ms. Susan A. Bellis
Ms. Sarah Bellows
Dr. and Mrs.
Richard L. Benivegna
Beryl Ann's Hair Salon
Bill Gray's
Mr. and Mrs. Stephen L. Bills
Birch Business Services
Bistro 11
BJ's Wholesale Club of Victor
Ms. Marie Blair
Bob's Alignment, Inc.
Drs. Angel and Christine Boev
Mr. and Mrs. Thomas J. Bogino
Mr. Roger Bolton
Bond, Schoeneck & King
Ms. Dawn Borgeest
Ms. Mary Jane Bouley
Mr. Harry Bowker
Ms. Tonhya Bowman
Mr. and Mrs. Paul A. Bradler
Mr. Ted Brewer
Brews & Brats at Arbor Hill
Bristol Valley Theater

Brown & Brown of
New York, Inc.
Brown Gruttadaro
Gaujean Prato LLC
Mr. Brian E. Brown
Ms. Janice Brown
Mr. and Mrs. Don Brown
Mr. and Mrs. Michael M. Brown
Mr. and Mrs. Wayne A. Buchar
Ms. Jean M. Bucher
Buckeye Vapors LLC
Ms. Amy Burbano
Ms. Alexandra Burkett, Esq.
Guy and Nancy Burns
C & C Enterprises
C.A. Reed Associates, Inc.
C.B. Phillips
C.W. Shasky and
Associates, Ltd.
Canandaigua Carpets
Canandaigua Chamber
of Commerce
Canandaigua Country Club
Canandaigua Financial Group
Canandaigua Inn on the Lake



We all recognize the importance of having a state-of-the-art health facility conveniently located right here in Canandaigua, and we're blessed to be able to help."

Mary Green

Page 9

Canandaigua Medical Group
Canandaigua National Bank &
Trust Co.
Canandaigua Orthopaedic
Associates, PC
Canandaigua Quick Print
Canandaigua Sailboarding
Canandaigua Teachers
Association
Canandaigua Wesleyan Church
Mr. Michael Carney
Carpenters Local Union 276
Mr. Jason Carr

Mr. Bernard J. Carroll
Mr. and Mrs. David Case
Ms. Madlyn Cassata
Mr. Daniel Cassidy
Mr. and Mrs. John M. Ceddia
Centerpointe Golf Club
Dr. and Mrs. John F. Centonze
Dr. Wayne Chanler
Mr. and Mrs. Peter Chapman
Mr. Ronald L. Chapman
Charlie Riedel's Restaurant
Canandaigua
Mr. Ronald W. Charron
Ms. Michele R. Chiaverini
Chili's Bar & Grill
Cindy's Pies
Mrs. Joan L. Clark
Clifton Springs Country Club
Mr. and Mrs. James F. Collmer
Constellation Brands, Inc.
Jason Cook
Mrs. Margaret Cooper
Mrs. Pamela A. Cooper-Vince
Cornerstone Advisors
Asset Management, Inc.

Mr. and Mrs.
William G. Costigan
Mr. John P. Coughlin
Mr. and Mrs. Charles Coughlin
Mr. and Mrs. William J. Coughlin
Ms. Nancy Crosby
Mr. Walter Crum
Mr. and Mrs. David M. Curtis
Mr. Joseph Dady
Mr. Mike Dambrosia
Kimberly J. D'Amore, MD
Dario's Famous Pizza
Davidson Shoes, Inc.

Davie Kaplan CPA, PC
Mrs. Cynthia Davies
Mr. Robert J. Davies
Mrs. Judy Davies-Hayes
Ms. Stephanie Dawson
Day Automation Systems, Inc.
Mr. George De Huff
Mrs. Debra DeJaeger
Mr. and Mrs.
Edward P. DeJaeger, Sr.
Ms. Amy DePalma
Mrs. Holly E. Deussenberg
Mr. and Mrs. Bruce M. Didsbury
Dixon Golf
Dixon Schwabl
Ms. Lauren Dixon and
Mr. Michael J. Schwabl
Ms. Darcy Dobbertin
Ms. Rosemary Donatello
Mr. Chris G. Donnellan
Mr. and Mrs. Bobby L. Dorgan
Ms. Erin E. Doudt
Ms. Carole J. Drake
Mrs. Rose Anne Dredger
Mr. and Mrs. Lawrence W. Duel
Ms. Lisa Dundon
Mr. Laurence A. Dunn
Ms. Bernadette Durman
Mr. Andrew Dye
Eagle Graphics
Mr. and Mrs. Jeffrey L. Eckert
Ms. Karen Egger
ELF Foundation
Elks Lodge No. 1844
Elmer W. Davis, Inc.
eLogic Group, LLC
Mr. George Ens
Ms. Dorothy Erbacher
Mr. and Mrs. Thomas E. Erdle
Mrs. Filomena Ernst
ESL Federal Credit Union
Mr. Thomas Everetts
Ewing Lettering & Graphics
F. Olivers, LLC
F.G. Rayburn Mason
Contractors, Inc.
Daniel and Laura Fafinski
Mr. and Mrs.
Theodore M. Fafinski
Farmington Service, LLC
Mr. and Mrs.
R. Randall Farnsworth
Ms. Lisa J. Feiock
Mr. and Mrs. Eric Feistel
Mr. Michael Fenlon
Finger Lakes Community
College Foundation



Support Rolls in for Patients

The old saying is that bowlers are people who have talent to spare, but what they also have – in Canandaigua, at least – is plenty of compassion.

For the eighth year in a row, Roseland Bowl and members of the Canandaigua USBC Bowling Association held their Bowl for the Cure in 2016 and for the eighth year in a row, they bowled everyone over with the results.

A few months after the February 2016 event, organizers presented a check for approximately \$20,500 to Thompson for its Breast Health Patient Navigation Program at the Dr. Laurie Sands and Constellation Brands Breast Imaging Center.

In fact, more than \$130,000 has been donated to Thompson since the event's inception in 2009.

Sonja Personale, president of Canandaigua USBC (United States Bowling Congress), said the group has always been motivated by the fact that so many people they know have battled or are battling breast cancer. Hearing of how their event has impacted people in the community over the years only reinforces the group's commitment.

Pictured left to right: Patricia Giampa, Roberta Spezzano, Karen Schantz, Emily Pratt and Kristina Black.



Families' Tournament Finishing Strong

As they closed in on nearly 20 years for the annual Yarger Memorial Golf Scramble, members of the Yarger and Kay families were going strong in their efforts to support Cardiac Rehabilitation at UR Medicine's Thompson Hospital.

Held in memory of loved ones who lost their lives to cardiac illness, the 19th annual scramble, in June 2016 raised \$12,000. This brought the total net proceeds from the tournament – over the years – to \$187,000.

The final Yarger Memorial Golf Scramble is scheduled for June 10, 2017. Tournament co-founder and co-chair Bill Yarger said the Kay and Yarger families will be forever grateful for the community's support.

"This year is particularly bittersweet in that it is the last tournament and our co-founder, George Kay, passed away last year and will not be able to see its finish," he said. "We have been blessed to have such a fantastic facility at Thompson and it will continue to have our support."

Pictured left to right: Bill Yarger, Nolan Yarger, Greg O'Connor and Andrew Wright.

Special Event Support Continued

Finger Lakes ENT
Finger Lakes Technologies Group, Inc.
Ms. Cathleen E. Finley
Ms. Michelle Finley
Ms. Lisa Fiorentino
First Niagara Bank
Mr. Steve Fisher
Mr. Kevin Fitzgerald
Five Star Bank
Ms. Patricia Font
Mr. and Mrs. John Ford
Ms. Donna Forsyth
Anne Fowler
Mr. and Mrs. James S. Fralick
Mr. and Mrs. John E. Fredericks
Mrs. Mary Lou Frohm
Mr. and Mrs. Bill Fuge
Fuller Funeral Home, Inc.
G.E. Richards
Ms. Ann M. Galbo
Gannett Hill Gardens
Mr. David Gardner
Jennifer A. Gargano, MD
Mr. and Mrs. John E. Garvey
Mr. Frank W. Gendreau
Genesee Office Interiors, Inc.
Geneva Club Beverage Co., Inc.
Dr. John C. Gerlach
German Brothers Marina, Inc.
Ms. Lindsay Gerringier
Mr. John Gilbert
Ms. Tracy Gilbert
Gold Badge Club
GolfTEC
Mr. and Mrs. Craig F. Golisano
Ms. Dawn A. Good
Ms. Kathleen Gorall
Gorbel, Inc.
Mr. and Mrs. Dave Gotham
Miss Gemma Gotham
Granger Homestead Society, Inc.
Ms. Rhonda M. Gray
Great Lengths Studio of Hair Design
Green Front Restaurant
Mr. and Mrs. Andrew Griffith
Mr. and Mrs. Paul Griswold
Ms. Katherine Groskopf
Mr. and Mrs. Charlie Guerri
Guild Gallery Gift Shop

Ms. Katherine Haag
Mr. McKinley Hackett
Mr. and Mrs. Patrick J. Haley
Geoffrey E. Hallstead DMD
Halprin Medical Supply
Mr. Frank H. Hamlin III
Mr. Hugh Hamlin
Hanlon Architects PC
Ms. Naomi Hanna
Debbie Harper
Mr. David W. Hatch, Jr.
Susan Hawkes and Lin Case
Ms. Amy Hay
Hazlitt's Red Cat Cellars
Mr. and Mrs. Robert Healy
Mr. and Mrs. Matthew Healy
Mr. and Mrs.
Donald E. Hendershot
Rev. Mark E. Henson
Heron Hill Winery
Mr. and Mrs. Robert T. Hess
Mr. and Mrs. J. Edward Hill
Dennis and Sandra Holley
Hollis Hair Design
Mrs. Michele M. Holloway
Ms. Nancy Hoyt
Mr. Robert Hoyt
HSBC
Ms. Robin Hsiao-Wecksler
Hunt Country Vineyards
Hunt Properties
Mr. and Mrs. Dale L. Hunt
Ms. Lindsay Husan
Ms. Eleanor Hutchinson
Ms. Georgia A. Hutt
Mr. and Mrs. Ronald A. Ingalls
Inns of Aurora
Inspire Moore Winery
Interlakes Oncology and Hematology, PC
Irondequoit Country Club
James R. Moore VFW #8726 Ladies Auxiliary
Ms. Laura L. Janas
Jazz Reflections
Mr. Curtis Johnson
Ms. Rachael E. M. Johnson
Mrs. Sally J. Johnson
Johnson-Kennedy Funeral Home, Inc.
Mr. and Mrs. Gordy Jones
Ms. Jessica Jones
Mr. and Mrs. Thomas Jorgensen
Col. Jan E. June
Mr. William Kablack
Mr. and Mrs. Michael Kanaley
Mr. Keith Kappel



I get a lot of satisfaction helping people out. It gives me a good reason to get up in the morning and I feel so much better about myself that I'm not just sitting at home watching TV."

Gene Marrapese
Page 10

Mr. Dan Katz
Mr. George C. Kay*
Mrs. Peggy Kay
Ms. Patricia Keating
Mr. and Mrs. Tim Keef
Kennedy Mechanical
Mr. and Mrs. Bruce M. Kennedy
Ms. Karen Kenyon
Mr. and Mrs.
William R. Kenyon, Esq.
KeyBank, NA
Mr. and Mrs. Kurt Koczent
Hon. and Mrs. Brian M. Kolb
Ms. Lori Kovalevski
Ms. Pamela Krause
Mr. Verner C. Kreuter IV
Ms. Kim Krisher
LaBella Associates, PC
Mr. and Mrs. Brian LaBombard
Mr. Robert A. Labore
Mrs. Joeleen LaCrosse
Lakeside ENT & Allergy, LLC
Ms. Allyson Lane
Ms. Jo A. Lane
Lantek Communications, NY Inc.
Mrs. Donna LaPlant
Ms. Jenna LaRocca

Law Office of
Pullano & Farrow, PLLC
Mr. and Mrs. Gerald A. Lazarus
LeCesse Construction Company
LeChase Construction Services, LLC
Legacy Dental Laboratory
Mr. and Mrs. Charles M. Lehman
Mr. Scott Lengyel
Mr. and Mrs. David Lent
Leonard's Express
Mr. Richard L. Leschhorn
Mr. J. Lloyd Lill
Lisa's Boutique With Heart
Ms. Mary Locke
Locks, Stock and Barrel Restaurant
Locust Hill Country Club
Mr. Robert L. Lowenthal, Jr.
Lowe's Home Improvement
Mr. and Mrs. Frank E. Luellen
Ms. April Lusk
Mr. Peter Lutz
Mr. and Mrs. James F. Lynd
Ms. Kelsey Lynn
Ms. Laurie Lynn
Lyons National Bank
Bo Lysell
Mr. Anthony Macula
Mr. Ken Magiera
Main Street Wine & Liquor
Mr. and Mrs.
Leonard Malinowski
Ms. Angela Maniaci
Mr. Bob Marciano
Mr. Robert Marshall
Mr. Edward M. Martin
Ms. Ginny Martinez
Mr. and Mrs. Von R. Martt
Mr. Rick Matter
Mr. and Mrs. Raymond McCagg
Ms. Debra McCann
Robert McDonald
Mr. and Mrs.
James T. McDowell, Jr.
Mr. and Mrs.
Richard D. McGavern
Mr. James McMaster
Ms. Marguerite R. McNeil
Mr. and Mrs. Brian P. Meath
Medline Industries, Inc.
Mr. and Mrs. John H. Meisch
Mendon Golf Club
Mercer
Middletown Tavern, Inc.
Mill Creek Golf Club
Mr. Christopher Miller

Mr. David P. Miller, Esq.
 Ms. Diane Miller
 Ms. Jane Miller
 Mr. and Mrs. JR Miller
 Mr. and Mrs. Dean B. Milliman
 Mr. and Mrs. Rian K. Milliman
 Mr. and Mrs. James C. Minges
 Mitchell-Joseph
 Insurance Agency
 Mobile Music
 Ms. Amy Molina
 Monica's Pies, LLC
 Monroe Tractor
 Moore Printing Co., Inc.
 Ms. Shari Morley
 Morning Mist Farms
 Mr. Todd Morris
 Ms. Sharon Morrisey
 Edward and Sally Morrow
 Mostly Clay, Inc.
 Mr. and Mrs. Ken Motsenbacher
 Rev. and Mrs. Donald M. Muller
 Ms. Lisa Mulvaney
 Ms. Jackie Mulye
 Ms. Gail Murphy
 Mr. and Mrs. Philip Muscato
 MVP Healthcare
 Naked Dove Brewing Company
 Naples Hotel Restaurant
 Naples Rotary Club
 Naples Valley Auto Supply
 Naples Valley Chiropractic
 Mr. Matthew Nau
 New York Wine &
 Culinary Center
 Ms. Kathleen Nichols
 Ms. Nancy A. Norman
 Mr. and Mrs. Adam Northrop
 Mr. Dan Novak
 Mr. David Novak
 NYPenn Pathways Troop 40438
 Oak Hill Country Club
 Mrs. Gail D. O'Brien
 Peter O'Brien, MD
 Terry O'Brien
 Ms. Lisa R. O'Geen
 Mr. Robert O'Geen
 Mrs. Frieda A. O'Hanlon
 Ms. Jacqueline O'Neil
 Ontario Center for Rehabilitation
 and Healthcare
 Ontario Honda
 Optum Executive Health
 Resources, Inc.
 Mr. Ray Orosz
 Mr. Matthew Pacella
 Mr. Jeff Padlick

Mr. and Mrs. Daniel Palmeri
 Mr. Adam Leo Palumbo
 Mr. Douglas Pappert
 Par Busters Golf Driving Range
 Park View Fairways
 Golf Course
 Mr. Daniel Parr
 Ms. Rhonda Parrish
 Mr. Thomas D. Pawluk
 Ms. Susan Penepent
 Mr. Doug A. Pereira
 Mr. Thomas Perry
 Ms. Kathleen F. Perry-Ernisse
 Pertech Printing Inks
 A. David Peter, MD
 Ms. Elizabeth Pfaff
 Mr. and Mrs. Scott L. Phillely
 Mr. David W. Phillips
 Mr. Gary Pickering
 Mr. and Mrs. Jeffrey S Pierce
 Pioneer Registration
 Services, LLC
 PMA Companies
 Ms. Tracy Polidori
 Post & Schell, PC
 Ms. Monica Potter
 Ms. Stefanie Powell
 Power Automotive
 Power Management
 Company, LLC
 Mrs. Susan Prezyna
 Ms. Christine Principe
 Mr. and Mrs. Phillip Priolo
 Mr. and Mrs. Mark F. Prunoske
 Mr. and Mrs. Patrick Quinlan
 RADEC Corporation
 Ms. Lorraine Pierce Ralston
 Ms. Lori A. Ramsperger
 Randall Farnsworth
 Auto Group
 Ms. Kim Rasbeck
 Ravenwood Golf Club
 Ms. Christine Rechichi
 Mr. and Mrs. Carl A. Reed
 Mr. and Mrs. Brian D. Reh
 Mr. and Mrs.
 Herbert Reichenbach
 Reservoir Creek Golf at Naples
 Rheinblick German Restaurant
 Mrs. Susan G. Ricci
 Richardson's Canal
 House Restaurant
 Ms. Christina Riley
 Ms. Joan Ripley
 RL Kistler, Inc.
 Ms. Hazel P. Robertshaw and
 Mr. Michael N. Zanghi



'Much More Than a Golf Tournament'

Women who share a passion to help those less fortunate immerse themselves each year into the Ladies' Pink Fly Golf Classic at Victor Hills Golf Club.

"We spend a day together and celebrate life, and each other. We leave everything else behind and live from the heart. We care about each other and support each other. It's really much, much more than a golf tournament," said event organizer Nancy Alexander.

Held June 4, 2016, with 144 golfers, the annual tournament raised approximately \$11,400 for the Breast Health Navigation Program offered by Thompson Health at its Dr. Laurie Sands and Constellation Brands Breast Imaging Center.

Since its inception 14 years ago, Pink Fly Golf has raised approximately \$82,000 for the breast health programs at Thompson. The tournament has grown over the years, simply by word of mouth.

"We value each and every participant – volunteer and golfer. We treat each other with care and respect," Alexander said. "And we have fun! That, in fact, has not changed."

Alexander and others involved in Pink Fly Golf feel fortunate to have the F.F. Thompson Foundation as a partner year after year.

"We share the same passion and are so thankful to be part of such a fabulous team that will do all it can to support breast cancer efforts and specifically the Breast Health Navigation Program," she said.

"To all the warriors out there fighting the fight," Alexander added, "you are not alone."

Pictured left to right: Dawn Priolo, Liz Pfaff, Lisa Feock and Lisa Adams.



People 'Make the Difference' in Tour de Thompson

Every July, bright and early on a Saturday morning, Thompson Health Physical Therapist Dudley Hallstead and a small army of volunteers descend upon Onanda Park in the town of Canandaigua to set up for the annual Tour de Thompson.

Soon, bicyclists from all over the region – and sometimes out of state – begin arriving for the annual ride. The bicycle tour funds Thompson Health Rehabilitation Services' "Aftercare Program," which allows patients who have established a program in the clinic to continue to use the equipment once discharged from formal therapy.

The 2016 tour raised approximately \$3,200 for the Aftercare Program. To date, the Tour de Thompson has raised more than \$38,000.

Dudley witnesses the results every day when he comes to work. "People who are able to work out and keep the gains they made in therapy are able to remain in their homes, interacting with their community," he said.

The 2017 Tour de Thompson is set for Saturday, July 29.

Pictured left to right: Steve Fisher, Terry O'Brien and Matt Nau.

Special Event Support Continued

Mrs. Kathryn A. Robinson
 Ms. Melanie Robinson
 Ms. Mary Robson
 Rochester Travel Group
 Rockcastle Florist, Inc.
 Mrs. Kathleen E. Roeland
 Roseland Waterpark
 Ms. Anne Ross
 Ms. Marie A. Rusaw
 Mr. David P. Russell
 Ryan's Wine & Spirits
 Carl P. Sahler, MD
 Mr. Garrett Sahrle
 Ms. Joanne Salmon
 Mr. and Mrs. Wade Sarkis
 Sandy Schencke
 Tammra and Mike Schiller
 Karen Schmidtman
 Mr. Chris Schuler and
 Ms. Amanda Schuler
 Sea Breeze Amusement Park
 Ms. Deanna Semple
 Seneca Foods Foundation
 Mr. Michael B. Sheedy, Jr.
 Linda Shepard
 Ms. Nicole Shopp
 Mr. and Mrs. Jeffrey P. Siewert
 Ms. Elizabeth Skellie
 Mr. Frank Delgado and
 Ms. JoAnn Sleckman
 Ms. Christina Sloane
 Mr. David L. Smart
 Ms. Kelley Smeal
 Mr. and Mrs. Wayne Smith
 Ms. Lynne S. Smock
 Ms. Margaret E. Somerset and
 Mr. Richard McCarthy
 Mr. Kurt J. Sommer
 Soul Juicin', LLC
 Mrs. Karen L. Spawton
 Spectrum Foodservice
 Assoc., Inc.
 Ms. Melanie A. Spencer
 Ms. Lisa Sprague
 Ms. Lynne E. Standish
 Mr. and Mrs. Russell L. Standish
 Mr. and Mrs.
 Michael F. Stapleton, Jr.
 Star Cleaners
 Mr. and Mrs. Mike Steingass
 Ms. Catherine Stiner
 Sutter's Canandaigua Marina

Mrs. Nancy A. Swanson
 SWBR Architects &
 Engineers, PC
 Sweet Expressions
 Ms. Diane Szczerbacki
 Tailored Events
 Tantalo Photography
 Ms. Lynn Tavernese
 Dr. James P. Terwilliger and
 Ms. Ellen Coyne
 The Boev Clinic
 The Bonadio Group
 The Cabot Group
 The Country Ewe, LTD
 The Eye Care Center
 The Lower Mill &
 The Rabbit Room
 The Medicine Shoppe
 The Mustard Seed N More
 The Pelican Bay Group at
 Morgan Stanley
 Wealth Management
 The Pheasant Golf Links
 The PIKE Company
 The Salon & Spa
 Thirsty Turtle II
 Mr. Jeffrey N. Thomas
 Thompson Health Guild
 Mr. and Mrs. John R. Thompson
 Mr. Douglas G. Thomson
 Ms. Elizabeth Thorley
 Tom Wahl's
 Tony's Birdland and Pizzeria
 Ms. Ann V. Topping
 Mr. Michael Torpey
 Albert J. Tricomi, MD
 Trillium Health
 Mr. Scott B. Trumbower
 Mr. and Mrs.
 Robert Trusiak, Esq.
 Mr. Glenn A. Turner
 Ultimate Software Group, Inc.
 Underberg & Kessler, LLP
 Ms. Joy Underhill
 University of Rochester
 Medical Center
 University of Rochester –
 Department of
 Radiation Oncology
 UR Medicine – Neurosurgery
 UR Medicine – Vascular Surgery
 UR Medicine – Department
 of Urology
 Mr. and Mrs. Mario Urso
 US Food Service
 Dr. and Mrs. George Uschold
 Mr. and Mrs. Wesley E. Utter



It felt good doing it because I loved her, and I just wanted to help other people who have cancer."

Jackson Fiorentino

Page 27

Vito Valenzano, DDS
 Vincent and Dee Valvano
 Mary Van Bortel
 Mr. Andrew van der Bank
 Ms. Lori Van Dusen and
 Mr. Ron Boillat
 Mr. Ryan Vandamme
 Mr. and Mrs. Rudolf
 Vander Velden
 Victor Hills Golf Club, Inc.
 Roger K. Vince, MD
 Mr. and Mrs. Robert Vincent
 Vision Automotive Group
 Vizient
 Mr. Paul Voglewede
 Ms. Deanna Wagner
 Mr. Tom Walker
 Walmart
 Dr. and Mrs. Ben C. Wandtke
 Ward Greenberg Heller &
 Reidy LLP
 Mr. David Warnick
 Ms. Janet Waxman
 Mrs. Melinda Weber
 Mrs. Janet K. Wegemann
 Wegmans – Nature's Marketplace
 Wegmans Food Markets, Inc.
 Mr. and Mrs. William Weir
 Ms. Amy Welch
 Andrew M. Wensel, MD
 Wesley Corp.
 Ms. Deborah Whalen
 Ms. Jillian Wheaton
 Ms. Marguerite C. Wiegand
 Ms. Lynne M. Wiley
 Ms. Judith C. Williams
 Mrs. Jean Wilson

Winnek Post #396 American
 Legion Auxiliary
 Mr. and Mrs. Robert G. Wistner
 Wizard of Clay
 Ms. Michele Wolford
 Ms. Janet Wong
 Dr. Leslie M. Wong and
 Dr. Thomas Wong
 Woodcliff Hotel & Spa
 Mr. and Mrs. James Wright
 Mr. James Wright
 Xylem, Inc.
 Yarger Memorial Golf Fund
 Mr. and Mrs. Abram L. Yarger
 Mr. and Mrs. William Yarger
 Ms. Anne Zengerle
 Mr. and Mrs. W. Charles Zimmer

** deceased*

A Guide To Giving

Why Is Your Support Important?

From our beginning as a 32-bed hospital, UR Medicine's Thompson Health has become the center of a continuum of services accessed annually by thousands of patients, residents and vacationers. Today, our 113-bed acute-care community hospital and 188-bed M.M. Ewing Continuing Care Center deliver some of the most advanced care in upstate New York.

Like all not-for-profit health systems in New York State, Thompson needs your help to continue to meet the expectations of individuals who look to us for the best in medical care.

Giving Options

Current Giving

UNRESTRICTED FUNDS

Unrestricted gifts are used at the discretion of the F.F. Thompson Foundation whenever and wherever the needs of the health system are greatest.

Fund Options

- F.F. Thompson Foundation's Annual Fund

RESTRICTED FUNDS

Restricted gifts are used only for the areas designated by the donor.

Fund options

- F.F. Thompson Hospital
- Ferris Hills/Clark Meadows
- Sands Cancer Center
- Capital Building Projects
- M.M. Ewing Continuing Care Center
- Technology/Equipment

TRIBUTE GIFTS

Gifts may be made in honor or in memory of an individual or group and designated to any one of the funds listed above.

- Remember a loved one who has passed
- Recognize an important person for a special occasion (birthday, anniversary, etc.)

- Recognize a doctor, nurse, staff member or volunteer who made a difference in your care

Simply provide us with the name of the individual you wish to recognize. An acknowledgment of your gift will be mailed to the family of the person recognized. The amount of your gift will remain confidential.

IN-KIND GIFTS

Donations of equipment, furnishings, artwork, etc. are accepted based upon current needs and are at the discretion of the F.F. Thompson Foundation's Director of Development.

SPECIAL EVENTS

Support an event through participation, sponsorship, a cash donation or an in-kind donation. Individuals, organizations and groups are also encouraged to hold their own event and share the proceeds with Thompson Health.

Planned Giving

Planned gifts allow donors to leave a legacy through a charitable gift and achieve tax benefits, as well as desired financial and estate planning objectives.

Planned Giving options

- Bequests
- Charitable Gift Annuities
- Gifts of appreciated stock, bonds, mutual funds or real estate
- Life Insurance
- Life Estate

Ways To Give

Making a gift to Thompson Health is now easier than ever. Friends of Thompson have several convenient gift-giving options from which to choose.

ONE-TIME GIFT

By Check

Made payable to:

F.F. Thompson Foundation

Mailed to:

F.F. Thompson Foundation

350 Parrish Street

Canandaigua, NY 14424

Payable with Securities

The F.F. Thompson Foundation welcomes gifts of appreciated securities. These gifts have two benefits – the standard charitable deduction and avoidance of capital gains tax.

SECURE ONLINE GIVING

at www.ThompsonHealth.com

MONTHLY GIVING PROGRAM

Simply send us a voided check from your checking account and tell us the amount of your monthly gift. We'll debit your checking account on the 10th or 25th day of each month – whichever date is best for you. You can change the amount or cancel at any time.

PLEDGE OVER TIME

Donors may pledge a gift over time (up to five years).

Payments may be made quarterly, semi-annually or annually.

Whichever method you choose, your tax-deductible gift will be acknowledged and designated to the area of your choice.

For more information about making a gift to Thompson, contact the F.F. Thompson Foundation at 585.396.6155 or foundation@thompsonhealth.com.

F.F. THOMPSON FOUNDATION BOARD

Dale L. Hunt, *Chairman*

Wade A. Sarkis, *Vice Chair/Treasurer*

Lauren M. Dixon, *Secretary*

Michael F. Stapleton, Jr.,
FACHE, President/CEO, Thompson Health

Dawn V. Borgeest

David. G. Case

Gregory J. Felosky

Susan Fulmer, MD

Lewis J. Gould, Esq.

Paul H. Griswold

Frank Interlichia

Jennifer Jones

Srinivas R. Kaza, MD

Karen Lustick

Wanda Polisseni

Mark F. Prunoske

Marilyn Sands

Jeffrey P. Siewert

Thomas Tortora

This publication was paid for by the F.F. Thompson Foundation, Inc.; no contributed funds were used.

If you wish to have your name removed from our mailing list, please contact the F.F. Thompson Foundation.

We have made every effort to print an accurate donor list. Please contact the F.F. Thompson Foundation with corrections.

F.F. Thompson Foundation
350 Parrish Street
Canandaigua, NY 14424
585-396-6155
www.ThompsonHealth.com
foundation@thompsonhealth.com